Txistu 1

Yoiak (Eztai soñua)

Baztango Dantza
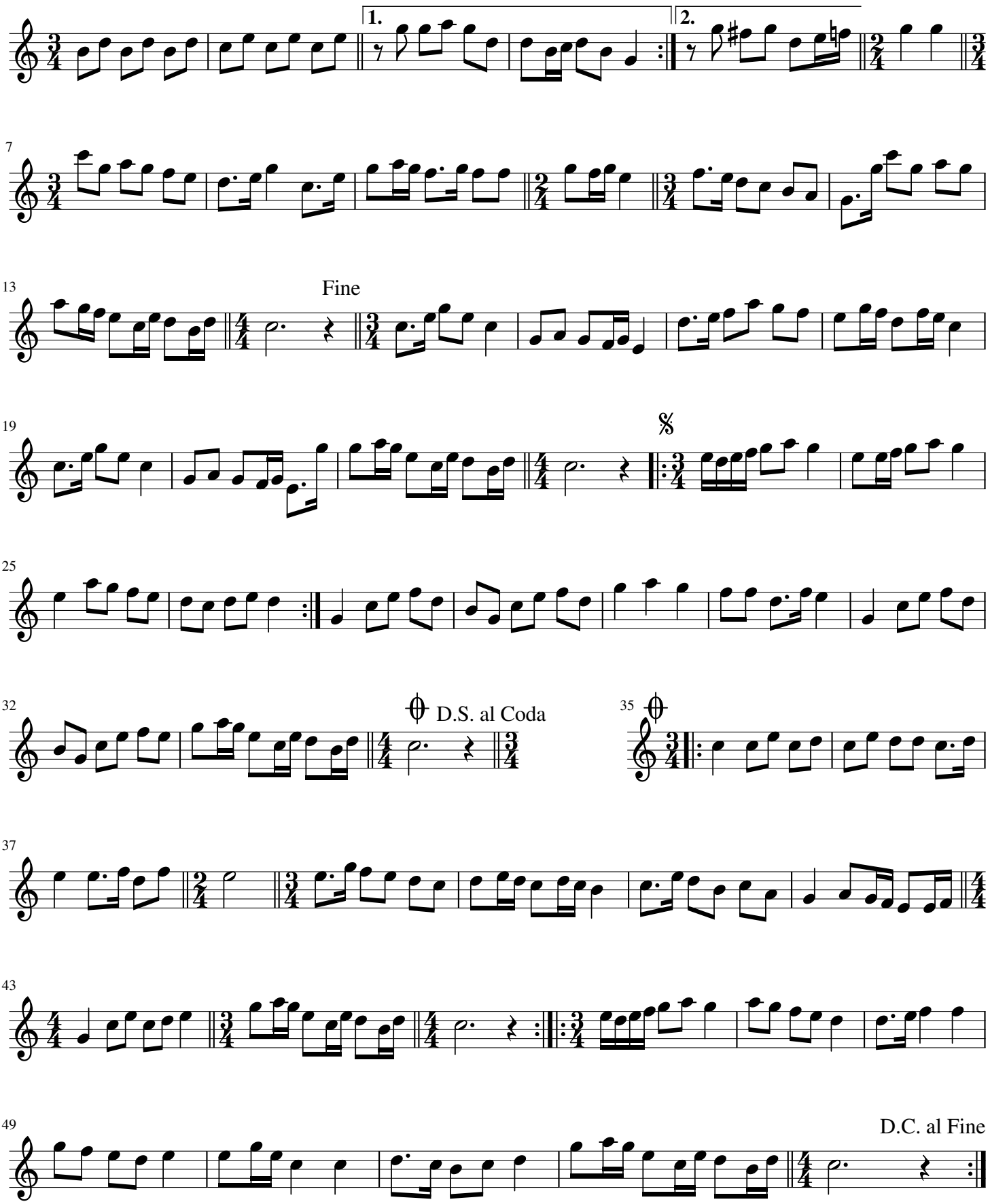
Herrikoia