Txistu 1

Pasayan
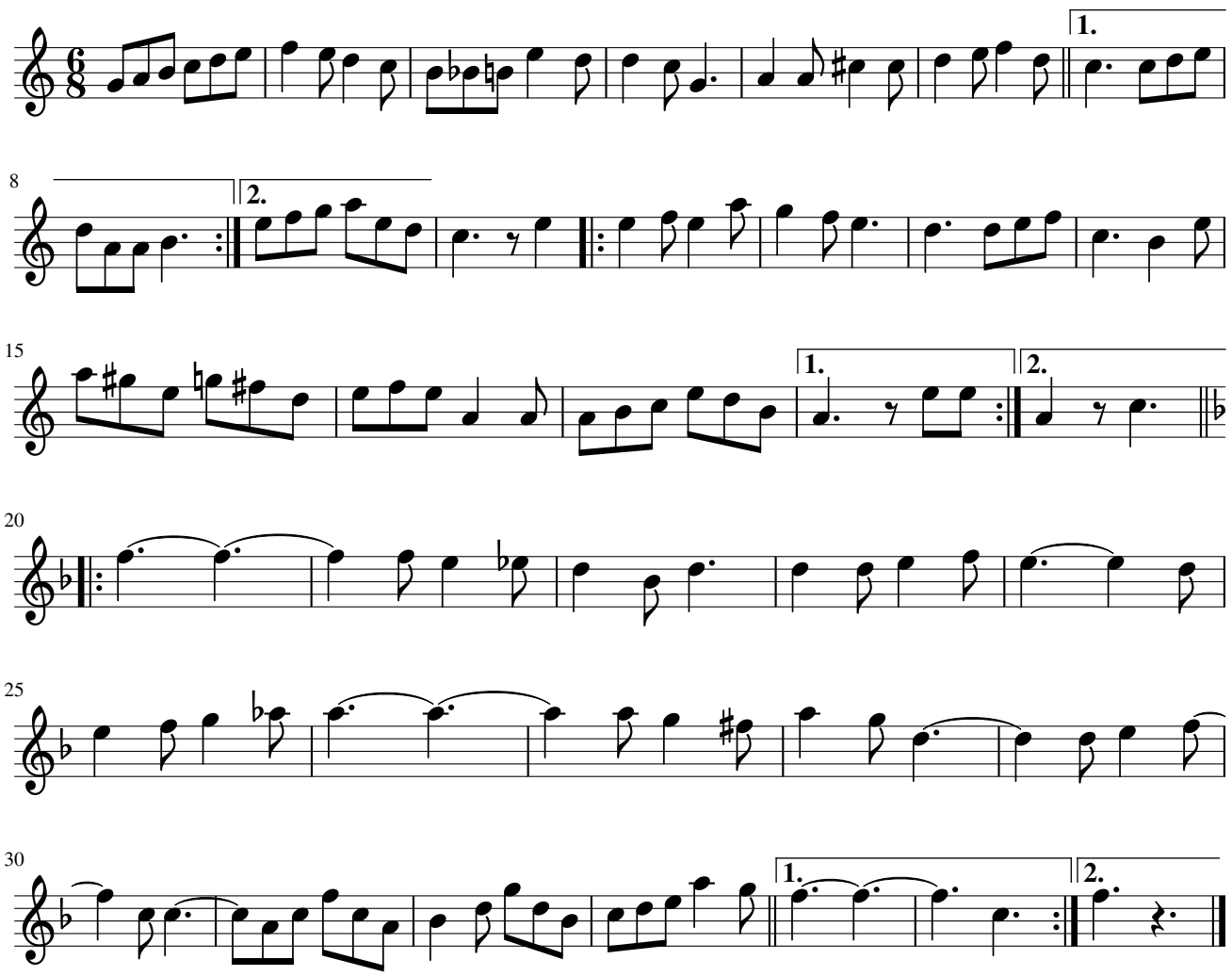
Pedro Echeverria