Silbote

Pasayan
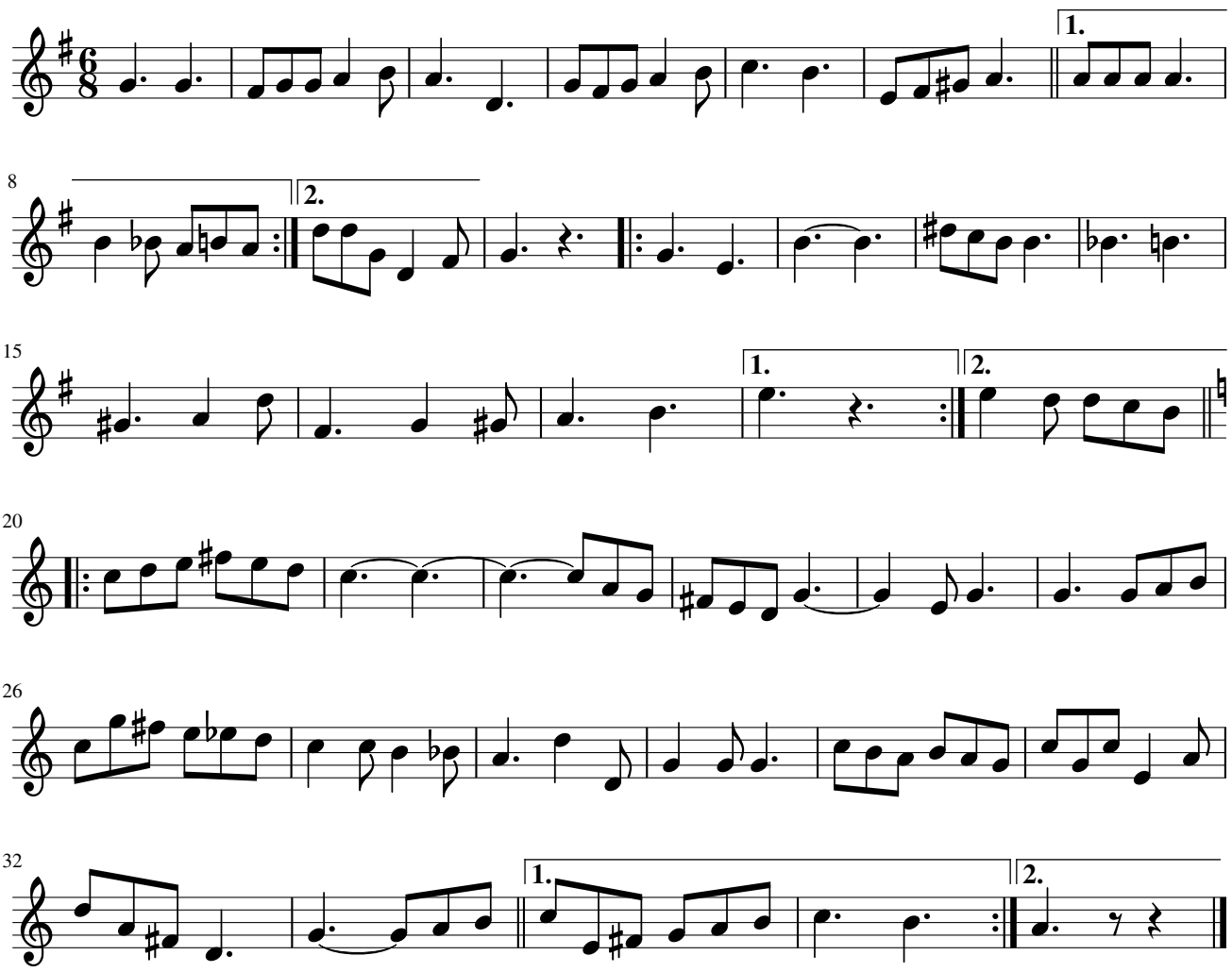
Pedro Echeverria