Txistu 2

Errondo

Fandangoa
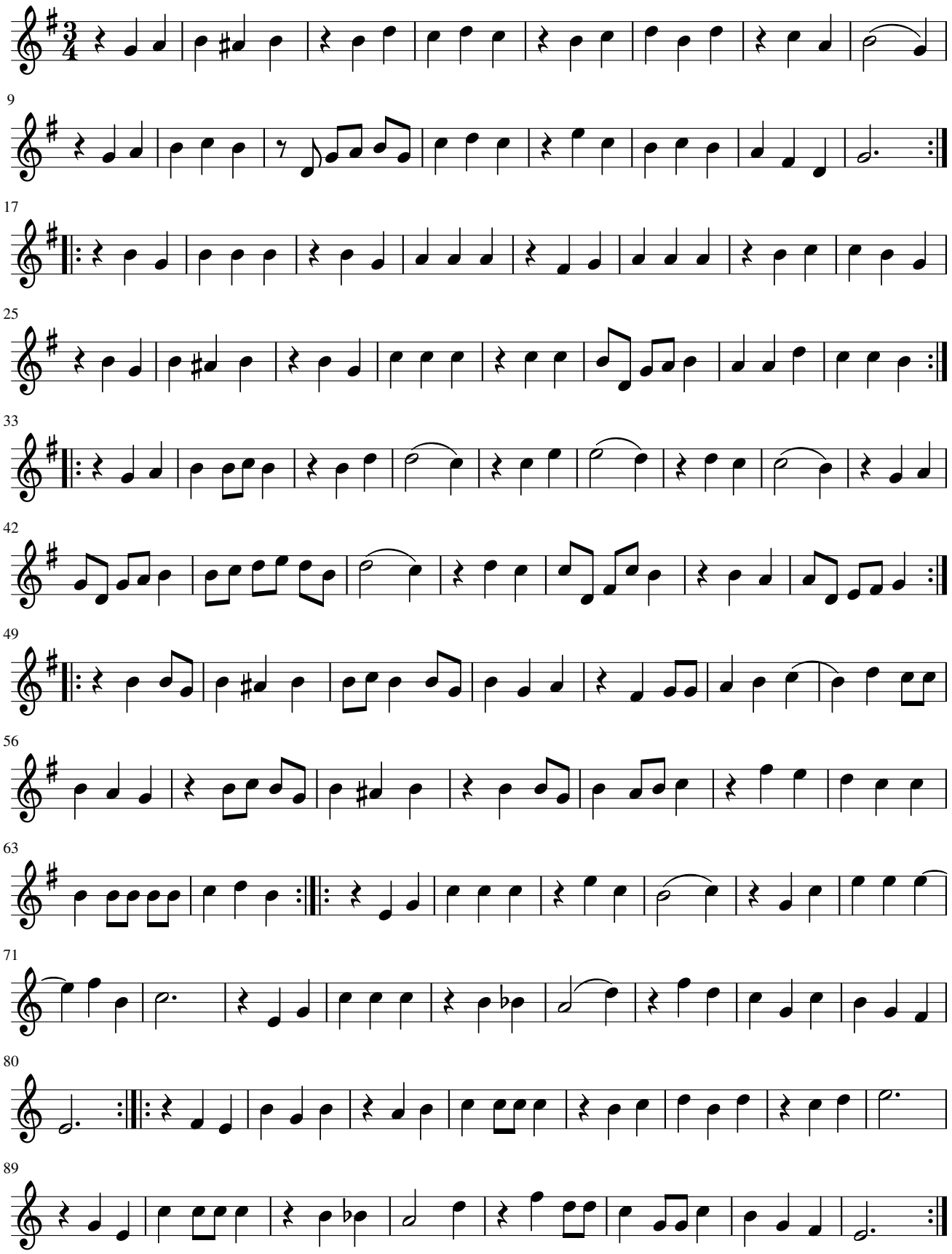
Ignacio Maria Lojendio