Silbote

Betik
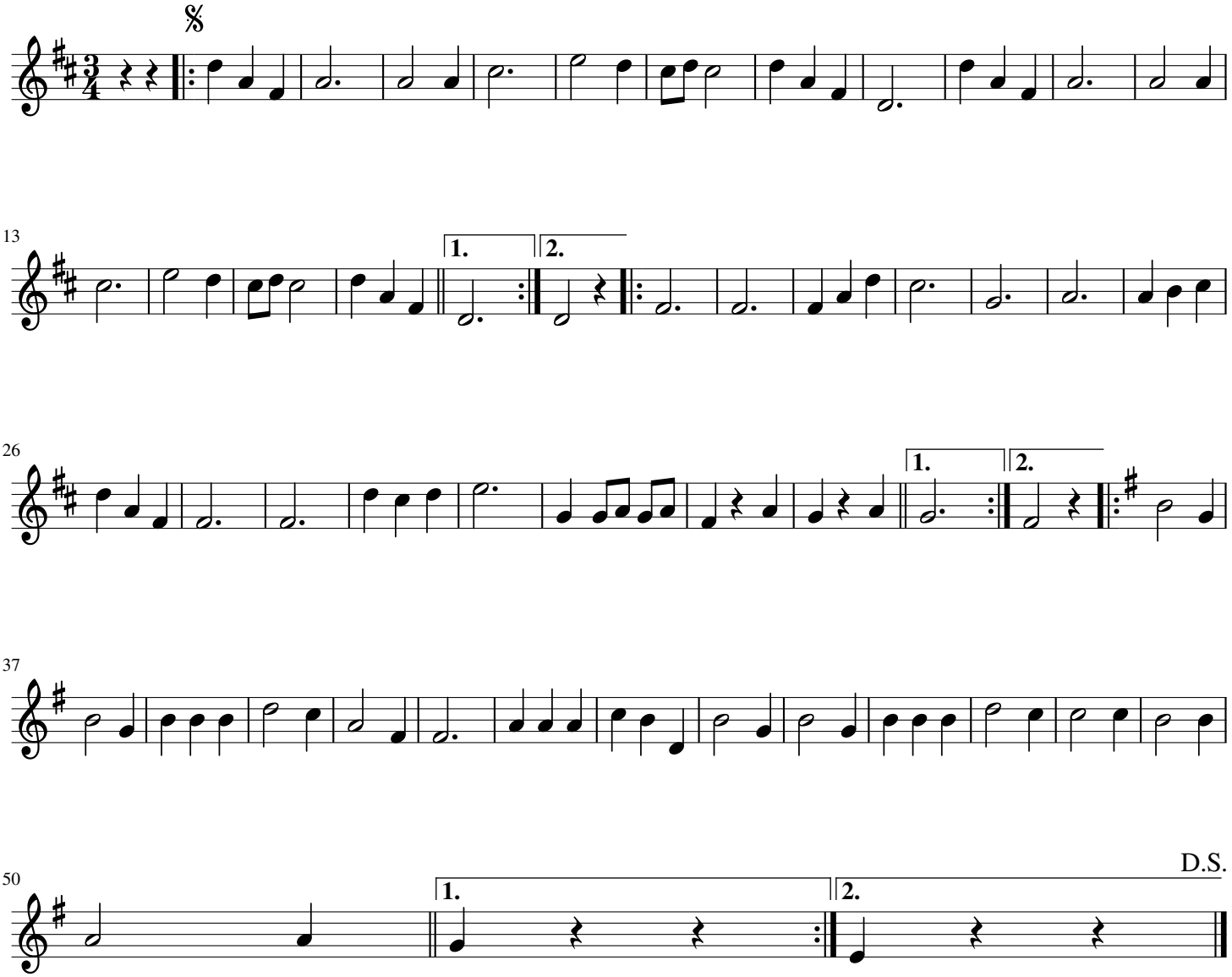
D. Iriarte