Txistu 1

Zorionak

Herrikoia

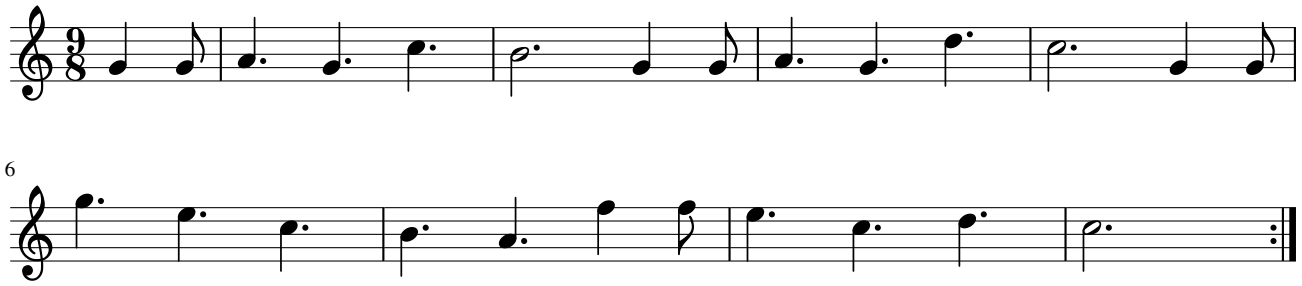

6