Txistu 1

Kontrapas
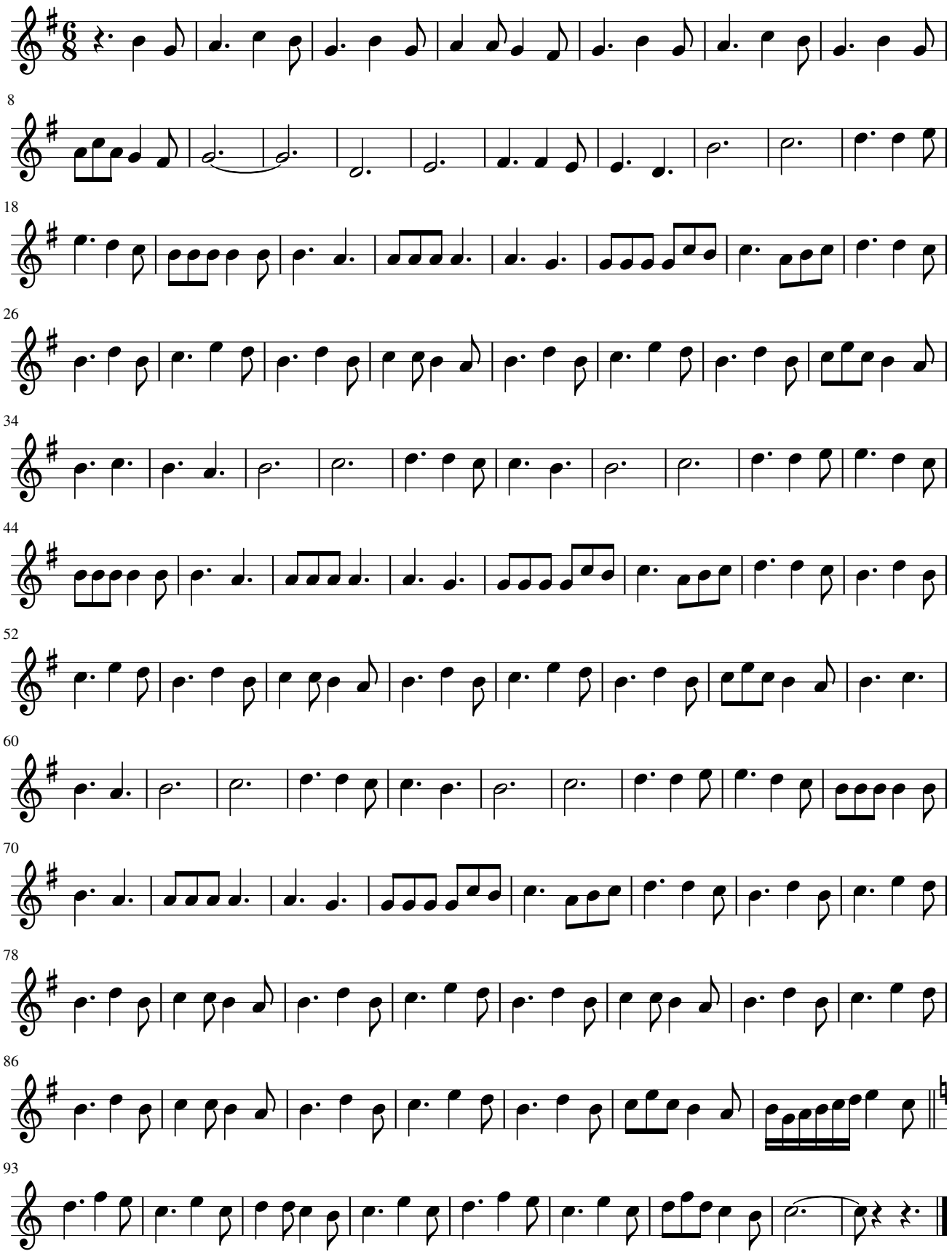
Xabier Lete