Silbote

Kontrapas
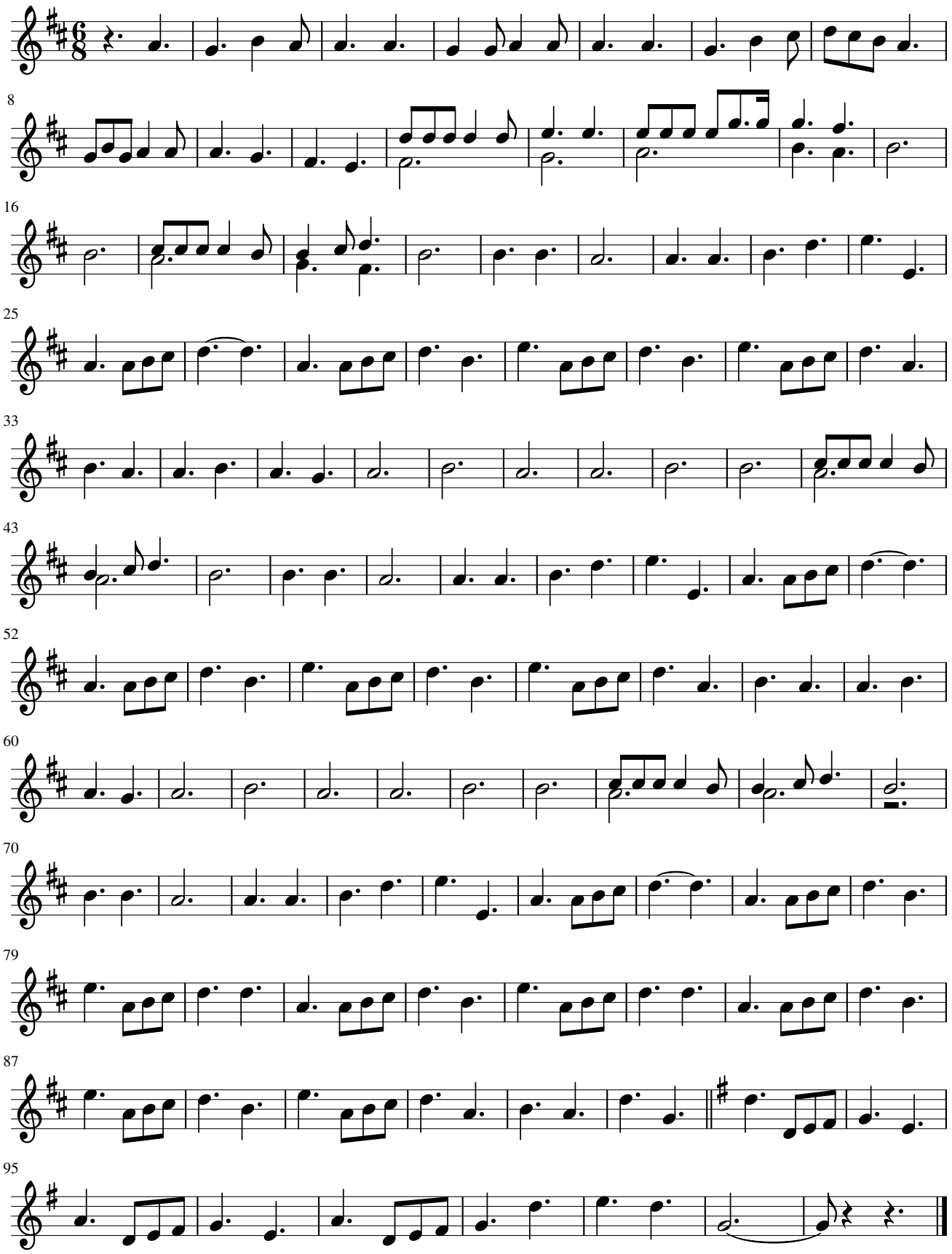
Xabier Lete