Silbote

Izar Ederra
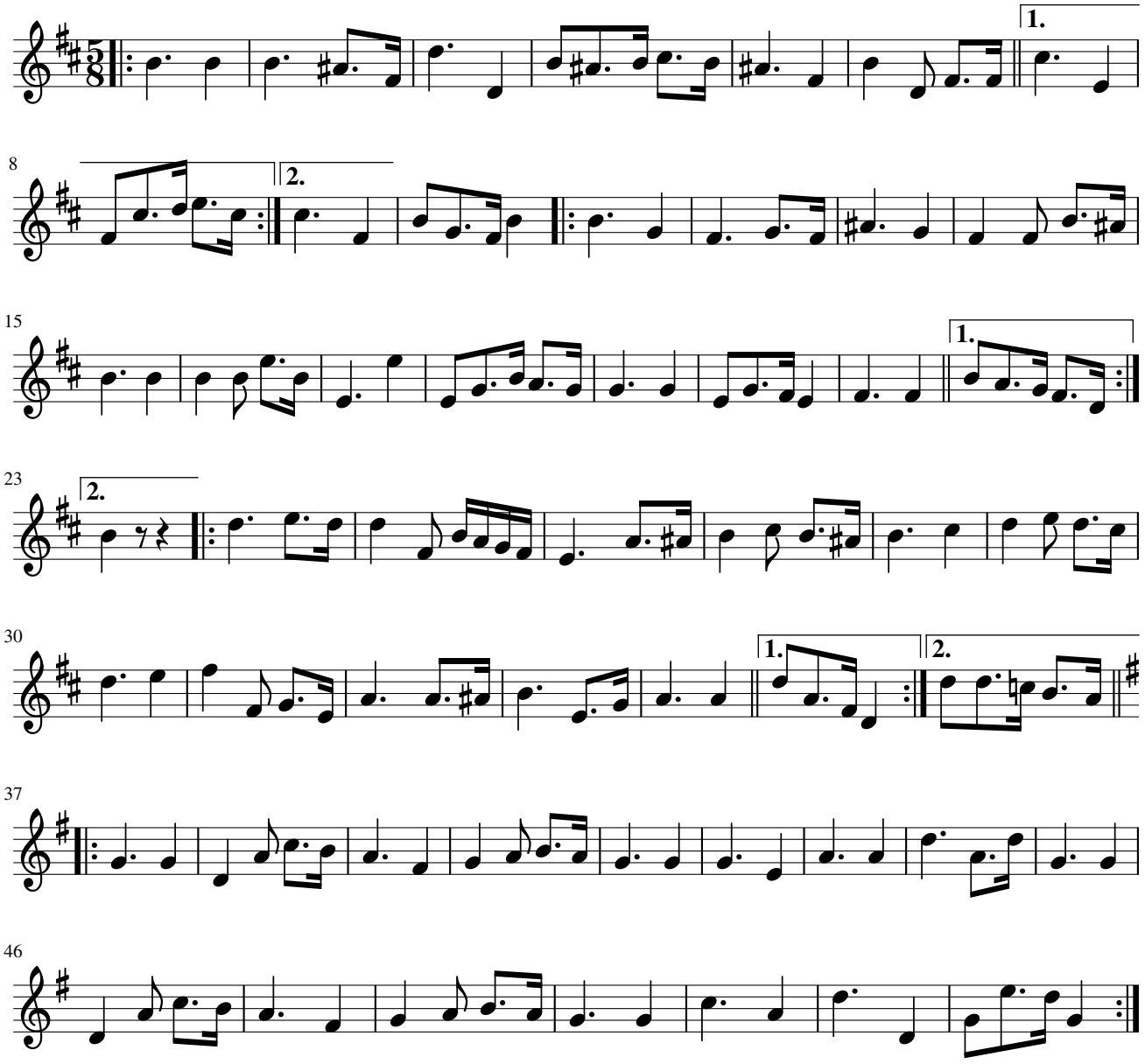
Antonio Ibarrondo Oleaga