Txistu 1

Pintto Pintto
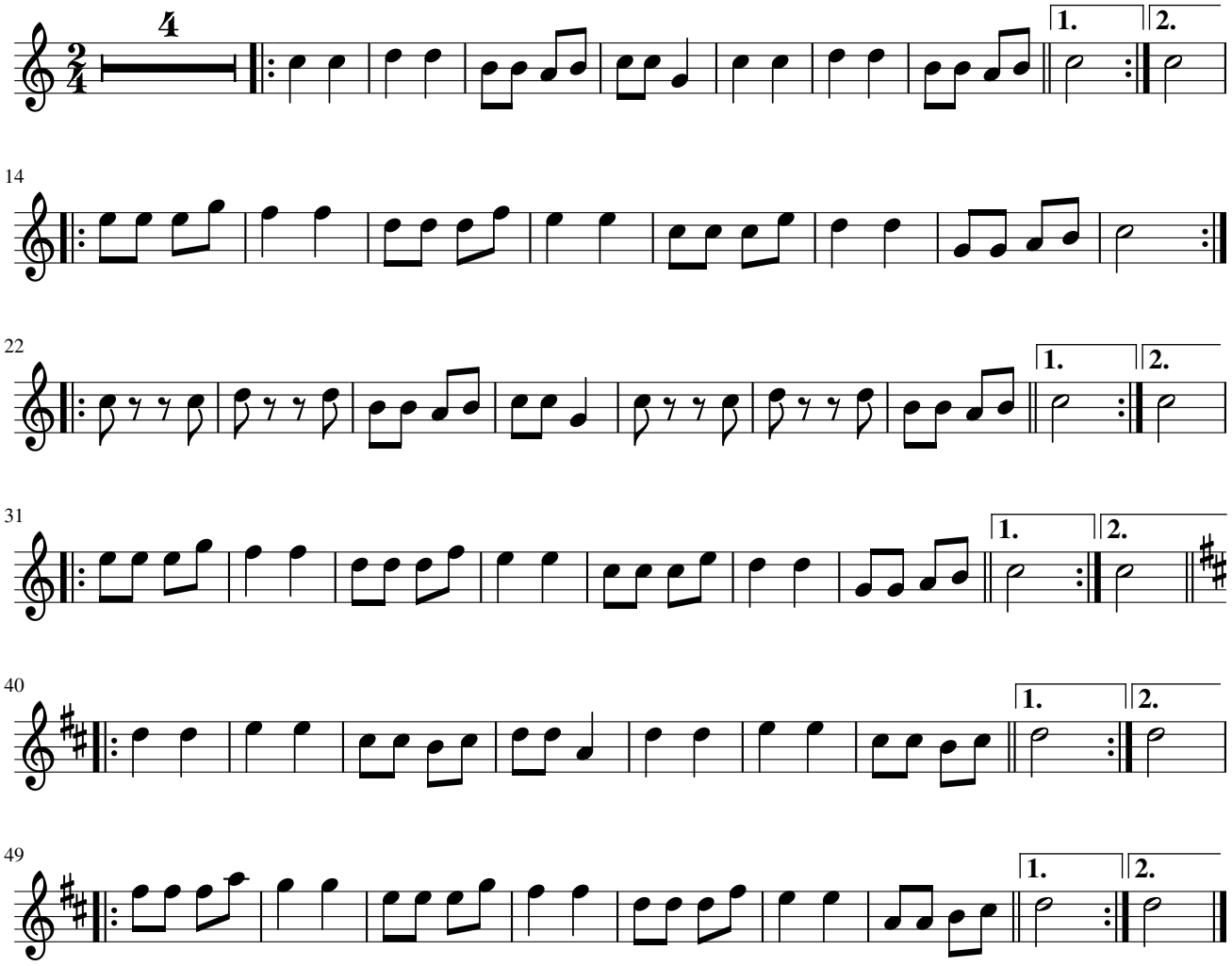
José Miguel Laskurain