Silbote

Furra Furra
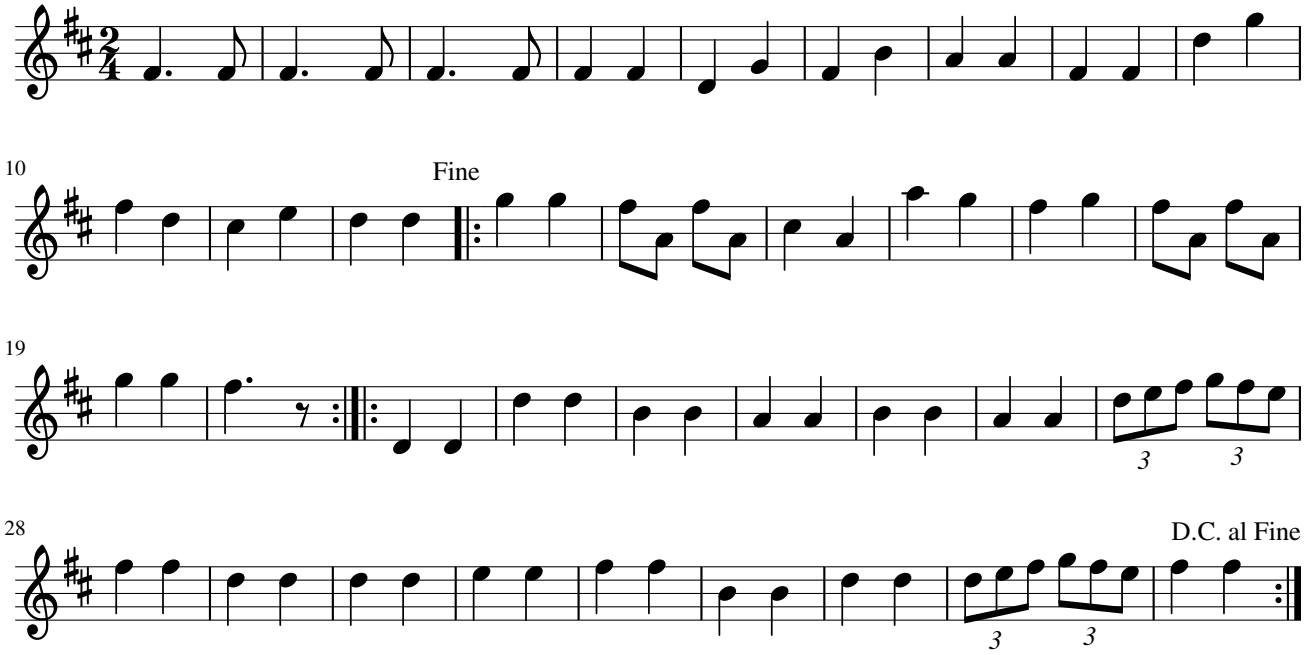
Herrikoia