Txistu II

El vino que vende Asunción
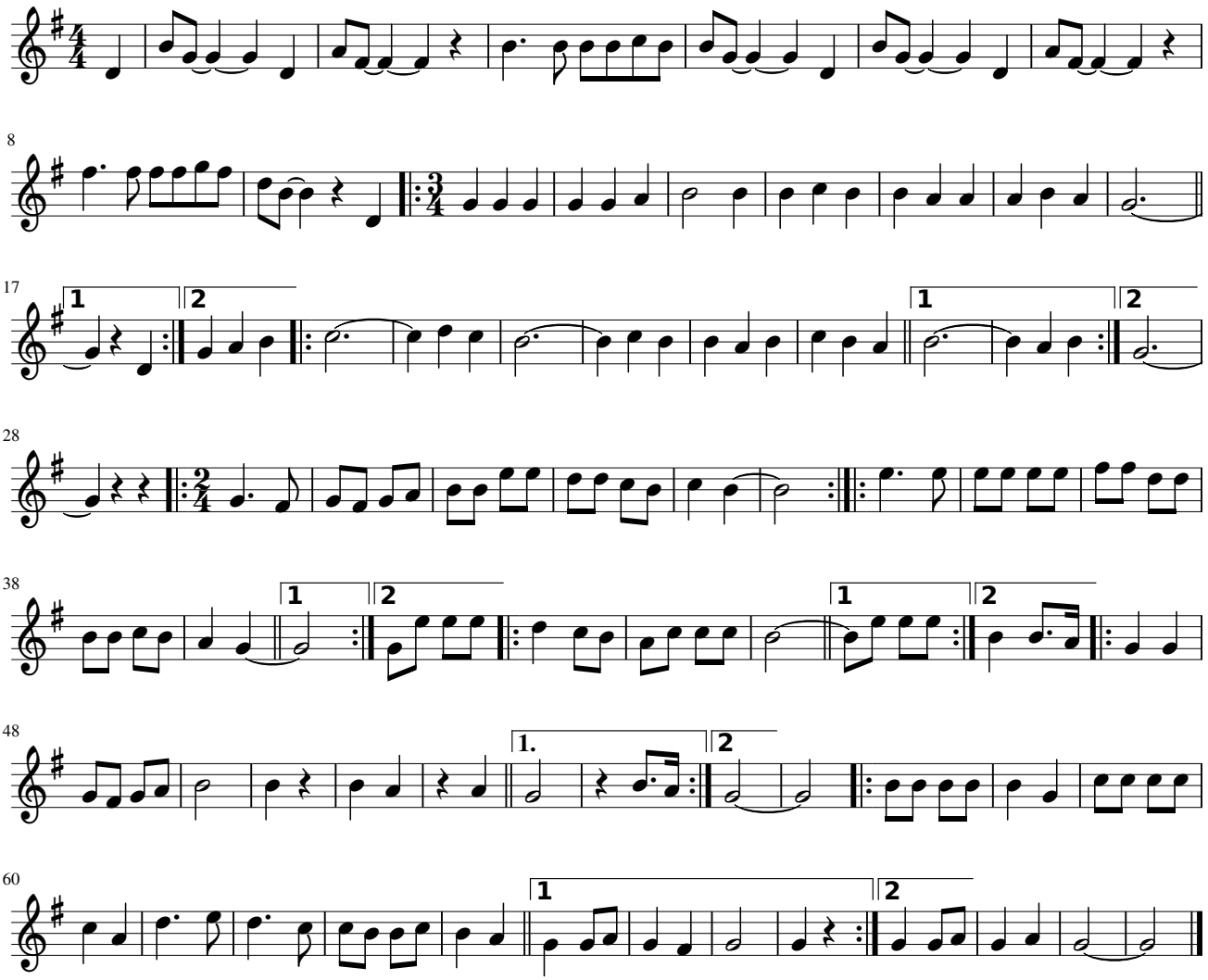
Johann Sebastian Mastropiero
Mol: Julio Vidorreta Zubeldia