Txistu III

El Gato montés
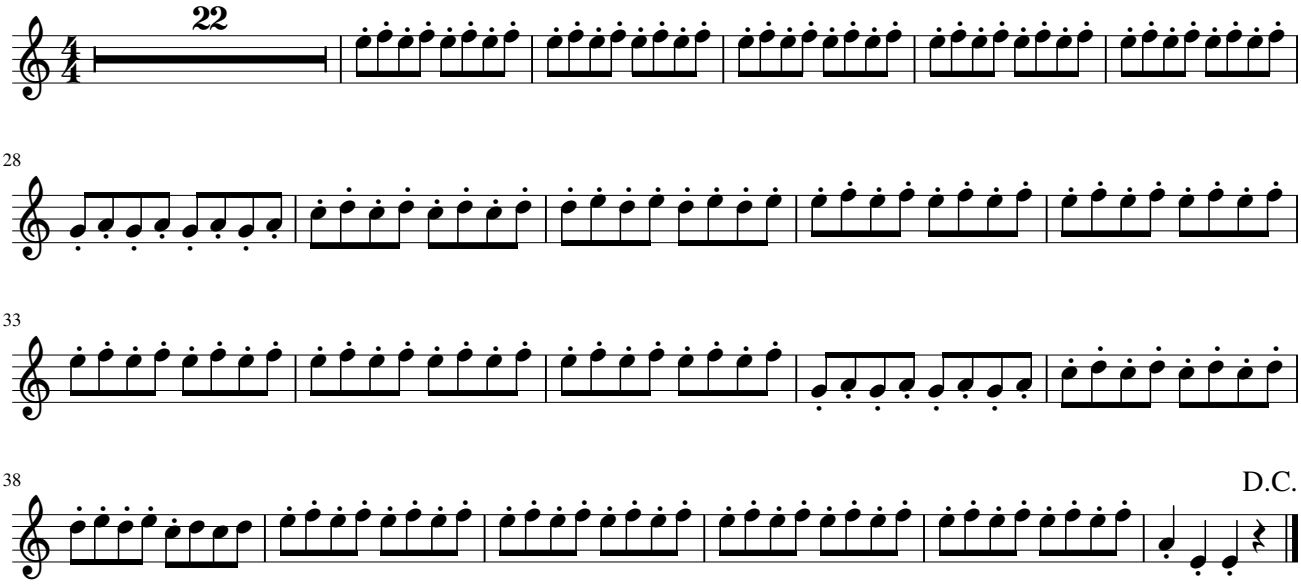
Manuel Penella Moreno
Mol: Julio Vidorreta Zubeldia