Silbote

Zortziko Txikia
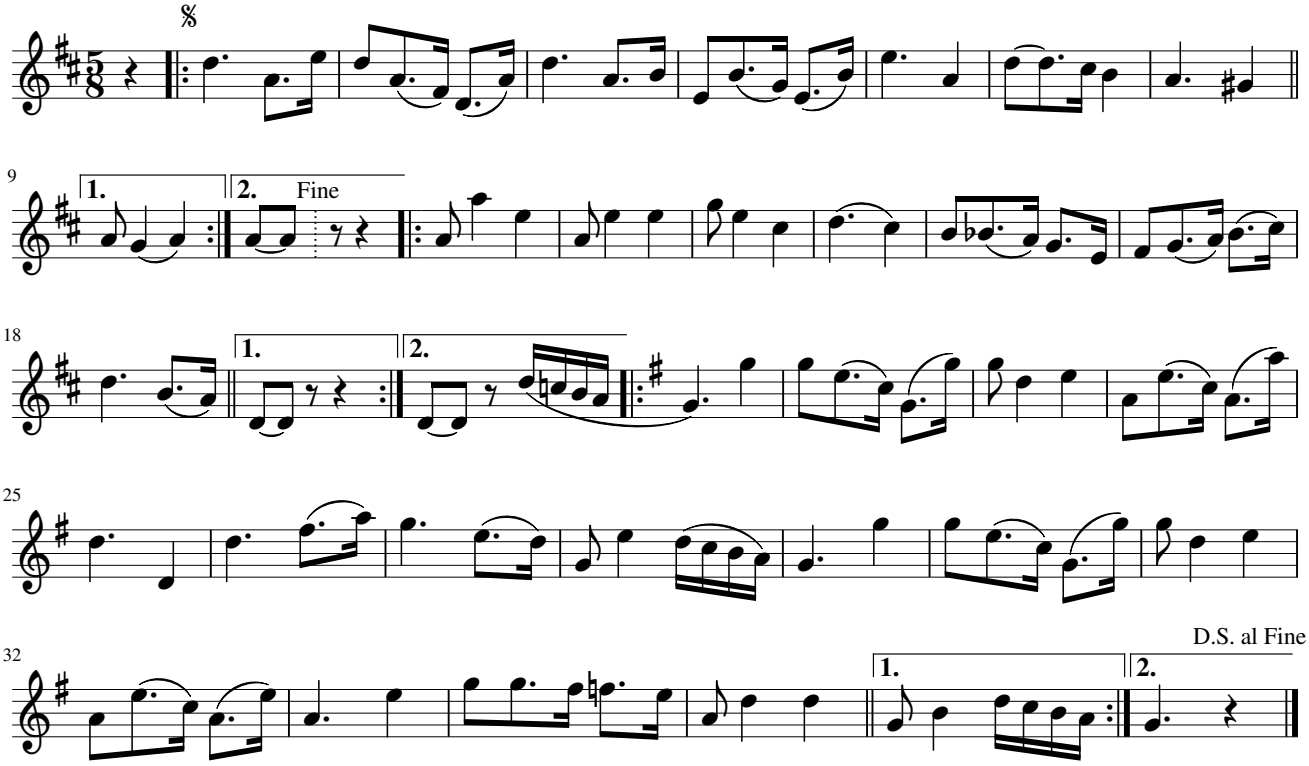
Jose M. Gurrutxaga