Txistu III

Mein vater war ein wandersman
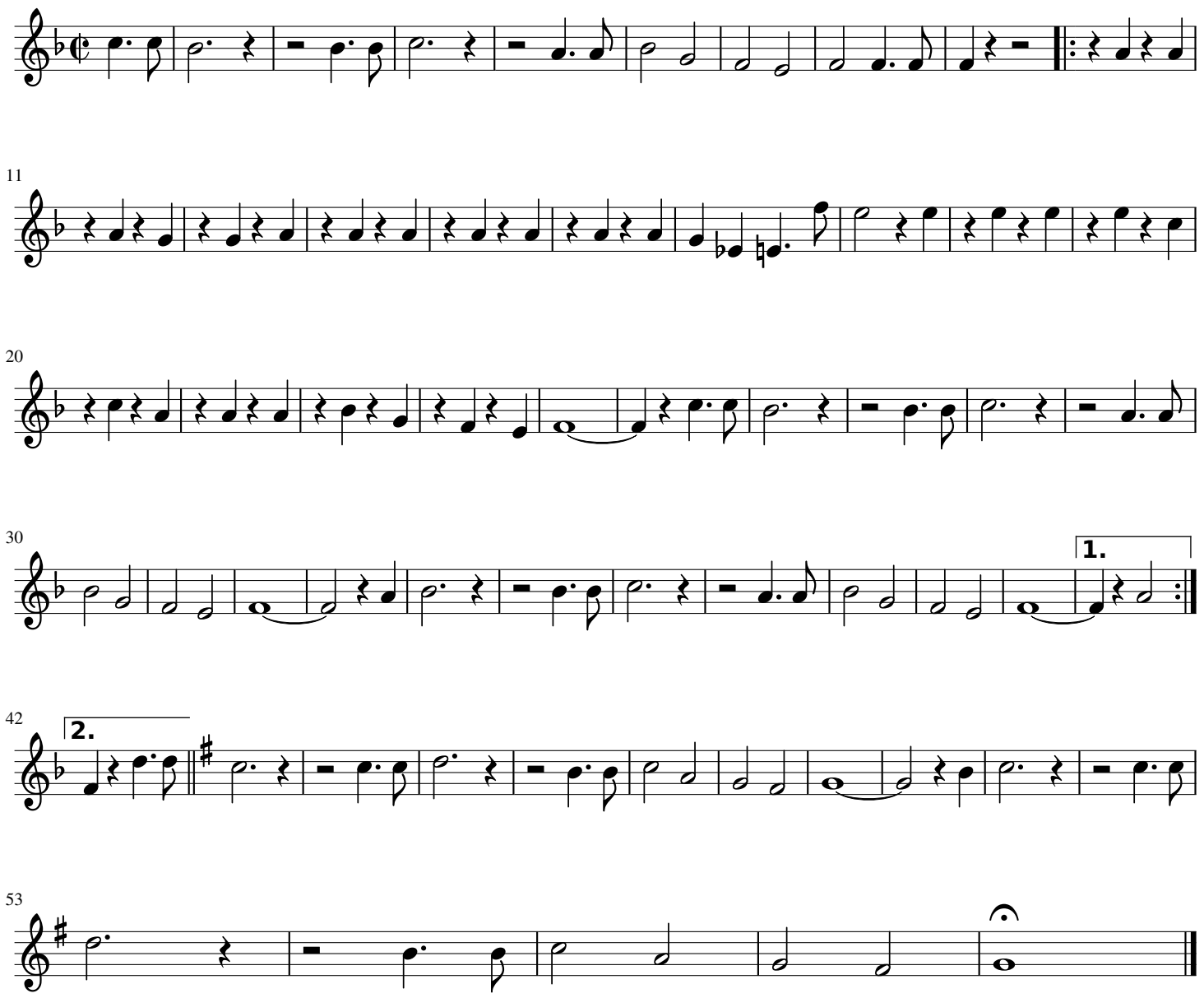
Mol: Julio Vidorreta Zubeldia