Silbote

Jota a Miña Galega
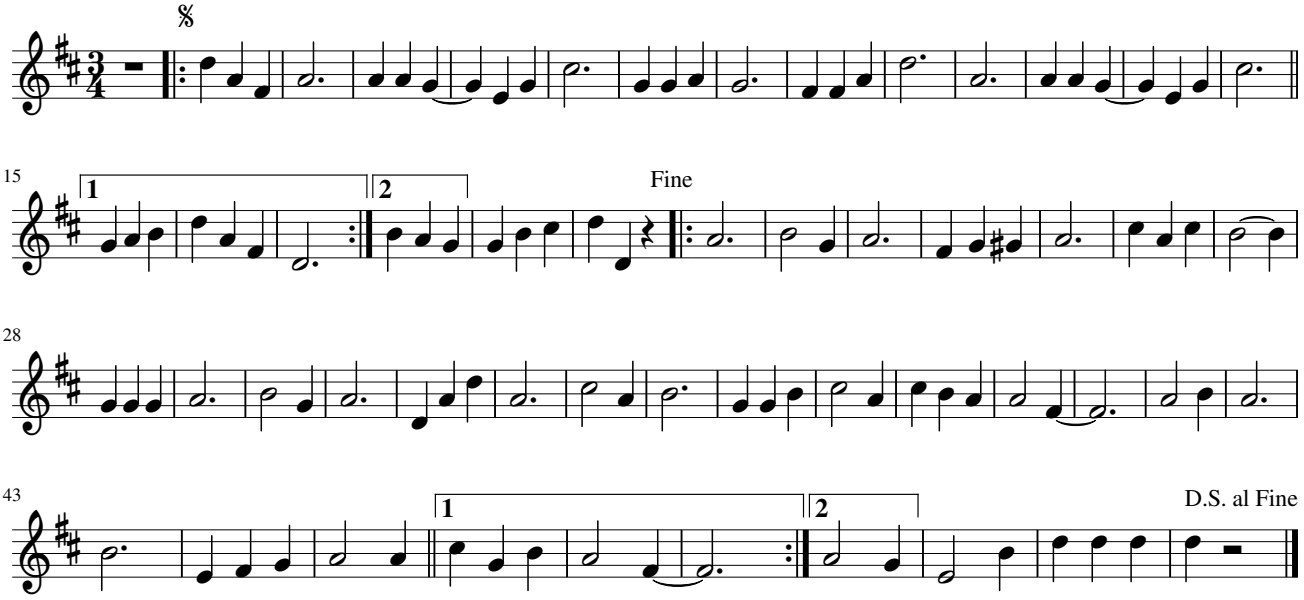
José Liñares