Silbote

Errotazaina
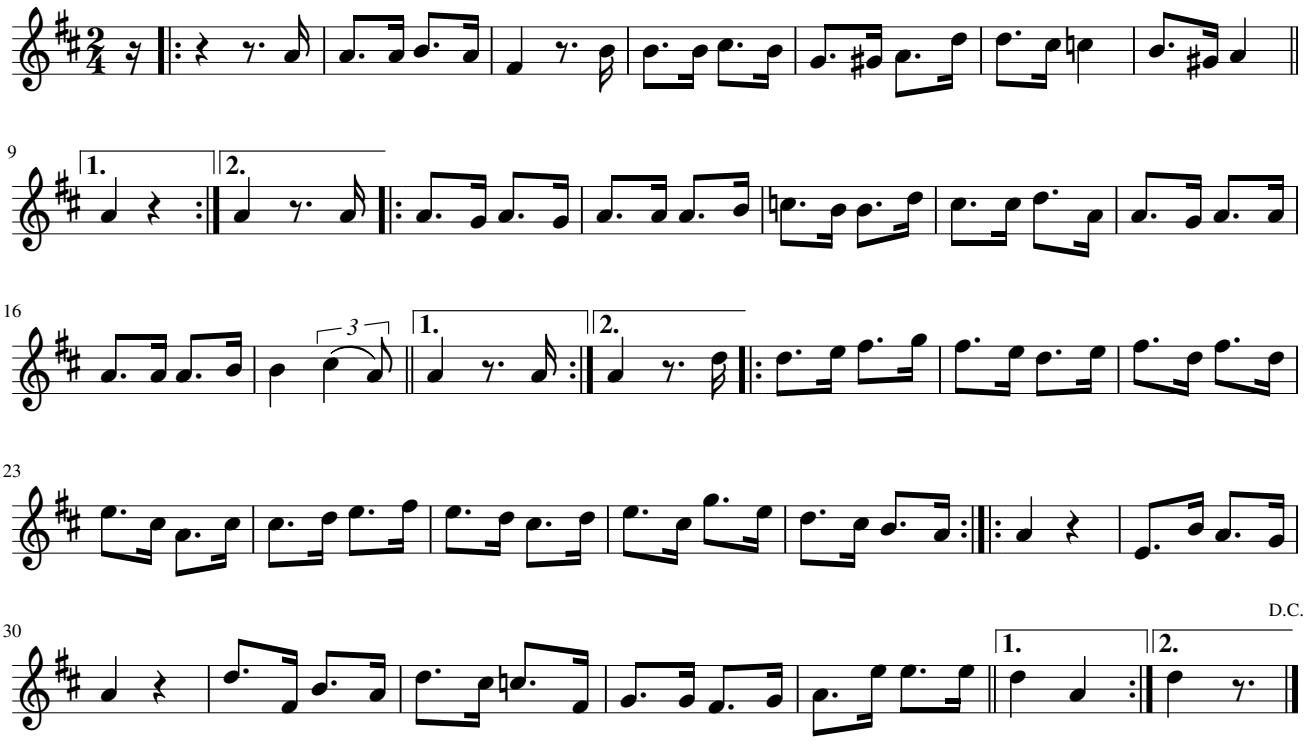
Maurizio Elizalde Etxeberriari jasoa