Cello

ALBIZTUR

Fandango
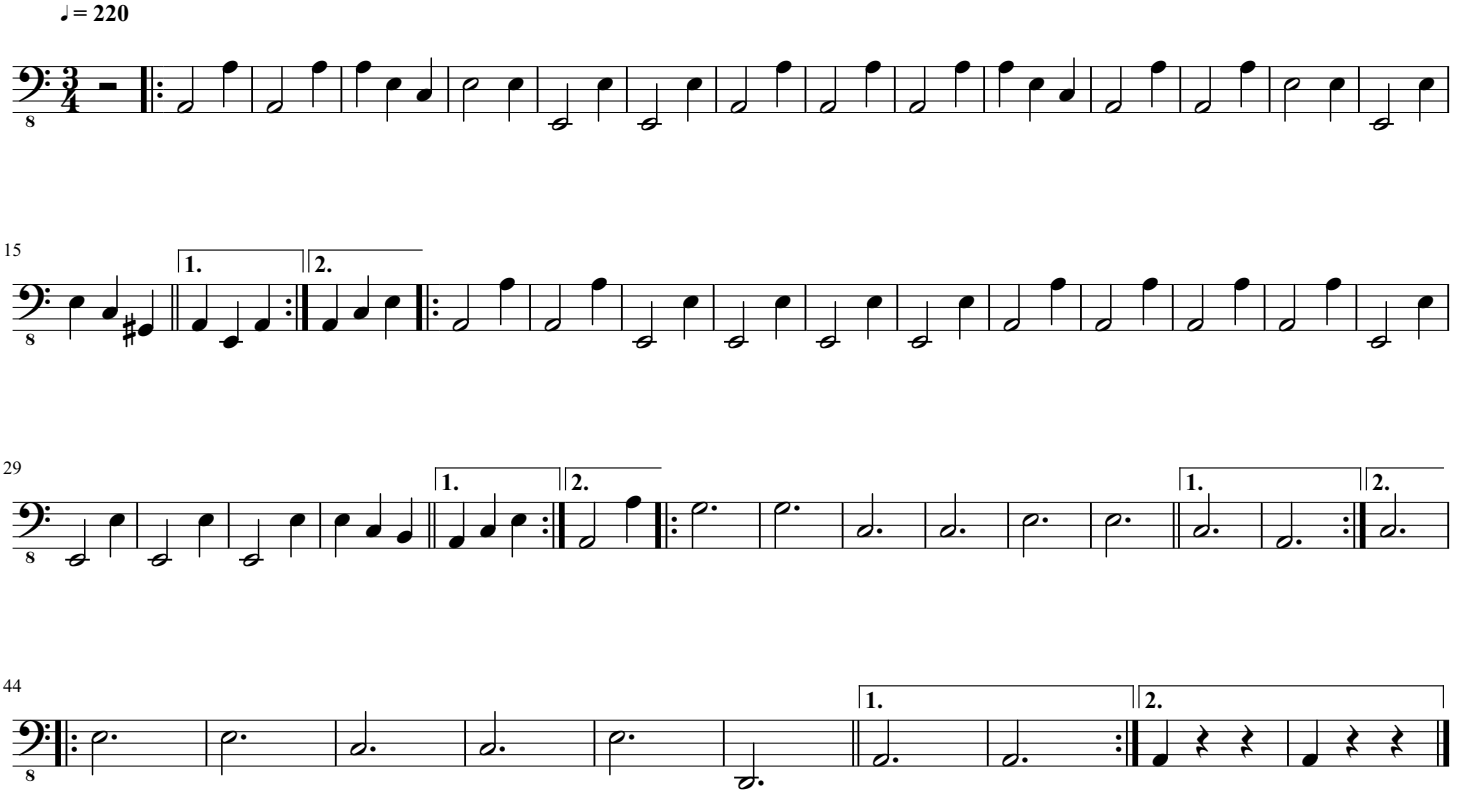
Herrikoia