Txistu 2

Gure Tala Agur
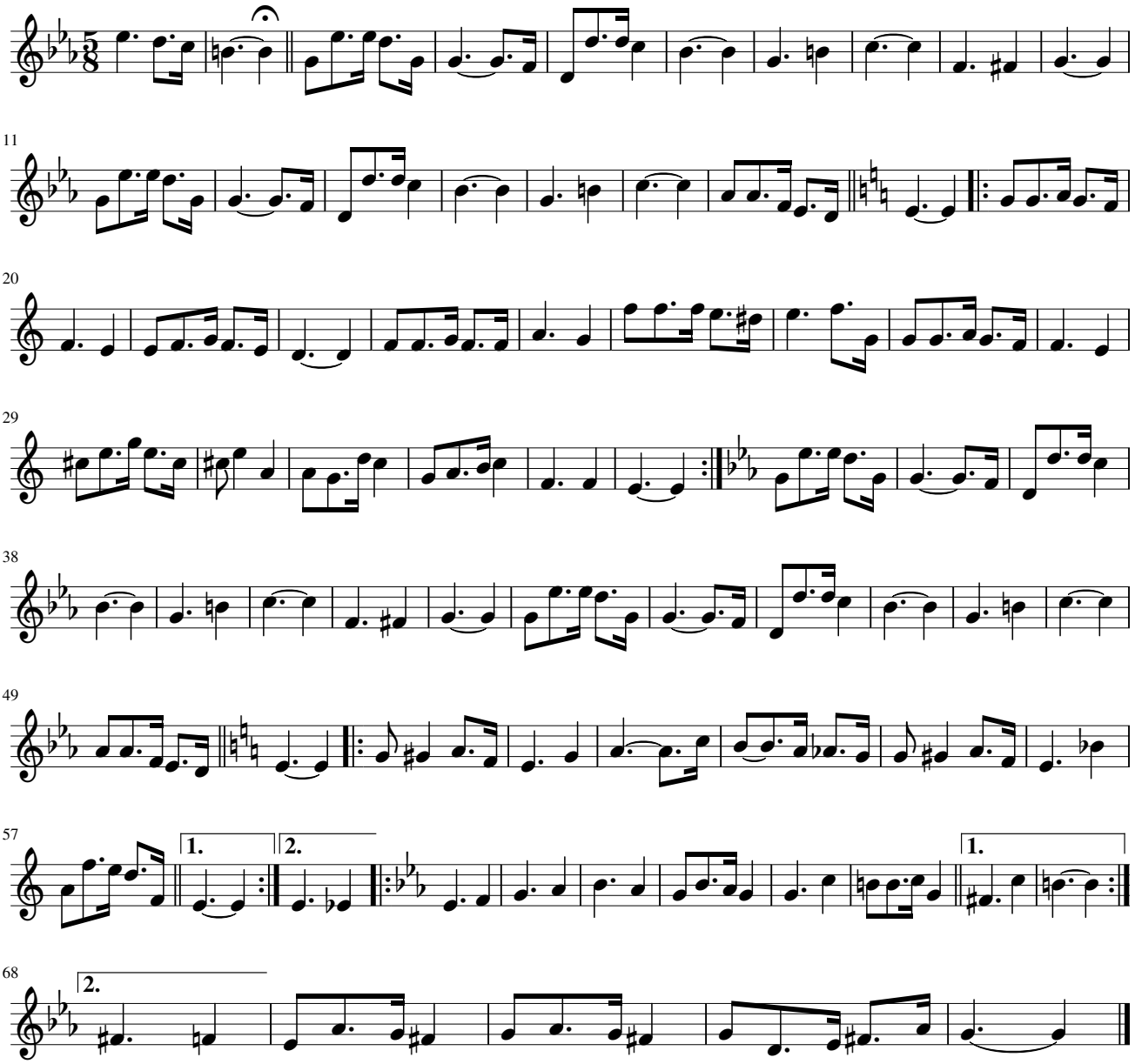
Herrikoia