Txistu

Euskal Fandangoa
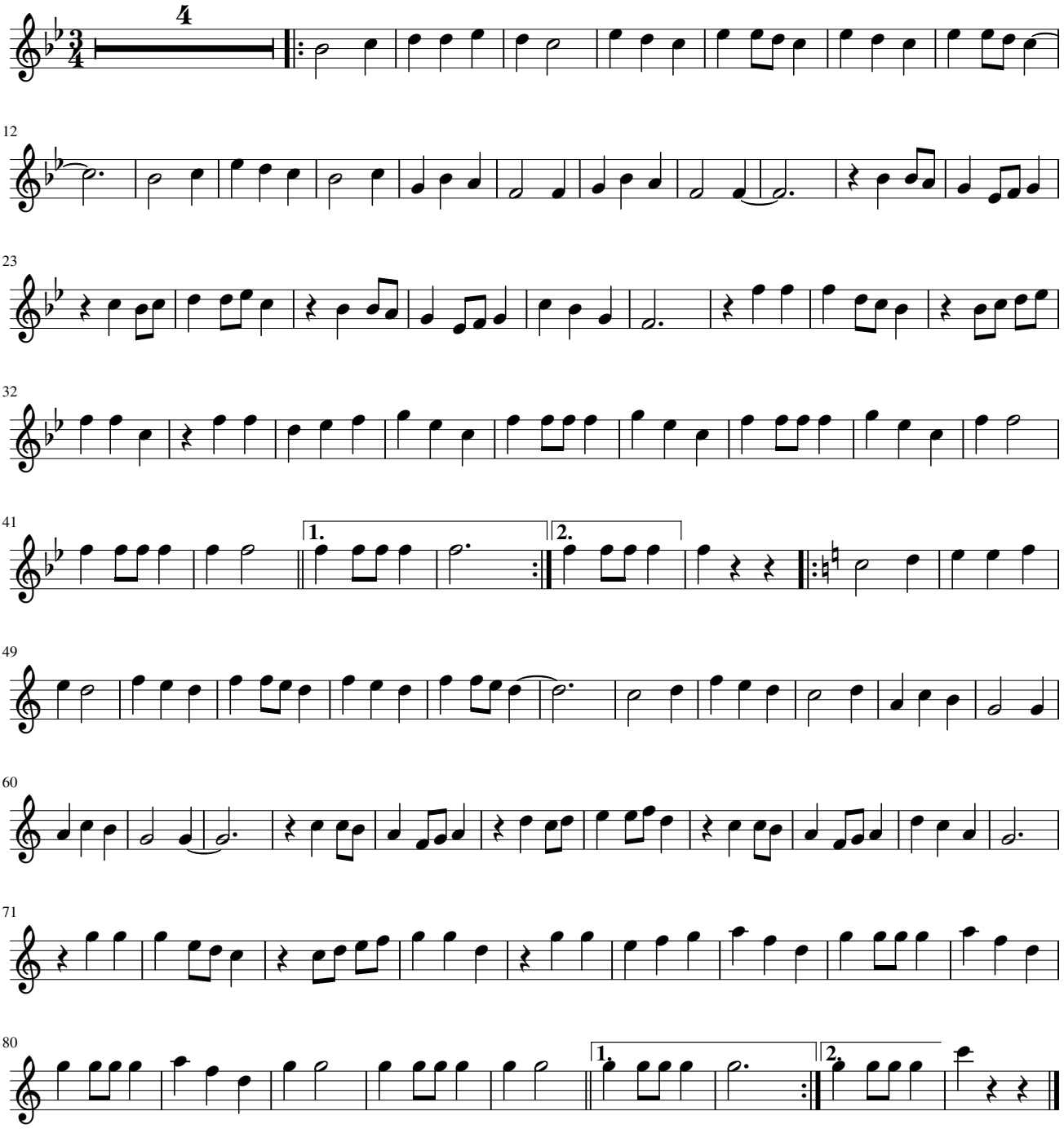
Herrikoia