Txistu Soinua

4 - Arin arin
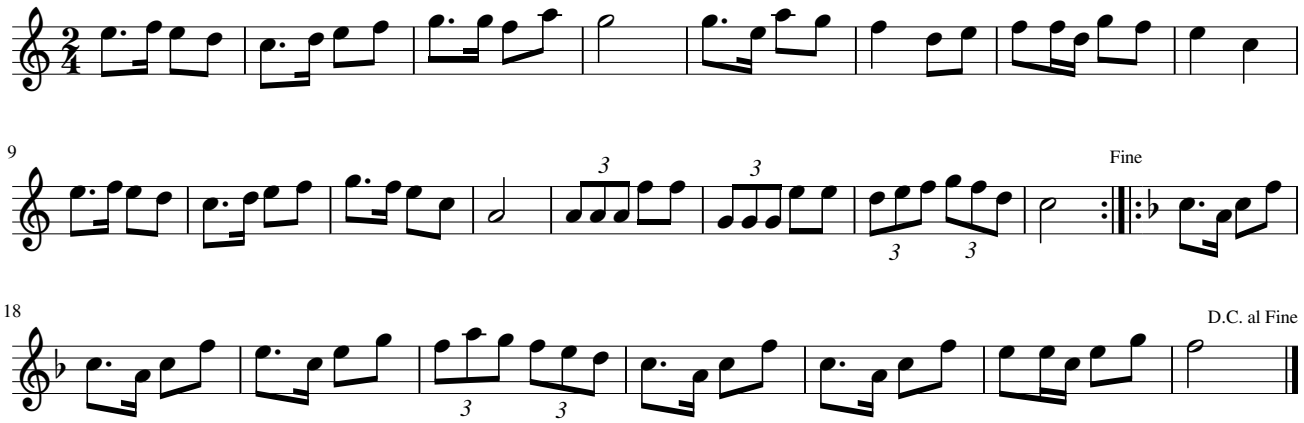
Demetrio Iriarte