Silbote

Txistu Soinua

5 - Biribilketa
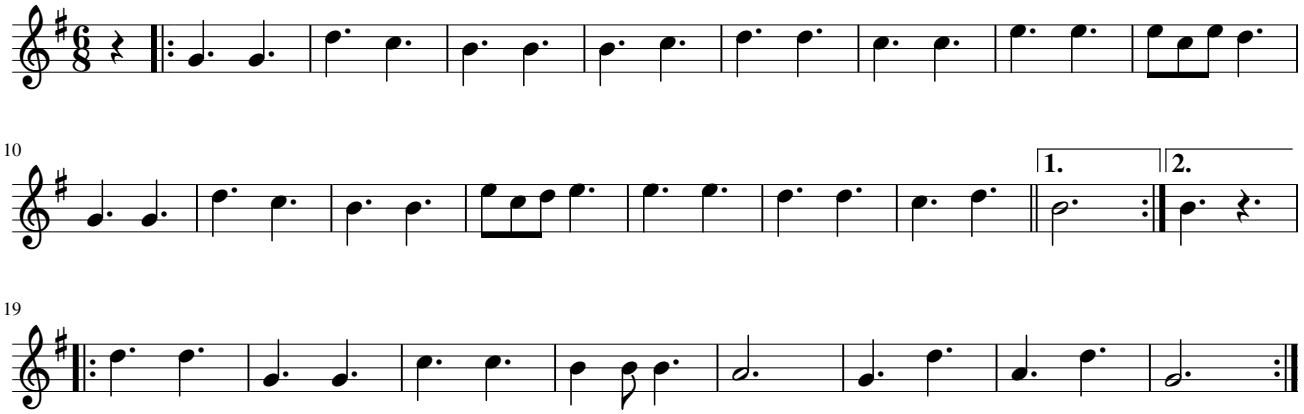
Demetrio Iriarte