Silbote

Goiko Kaletik
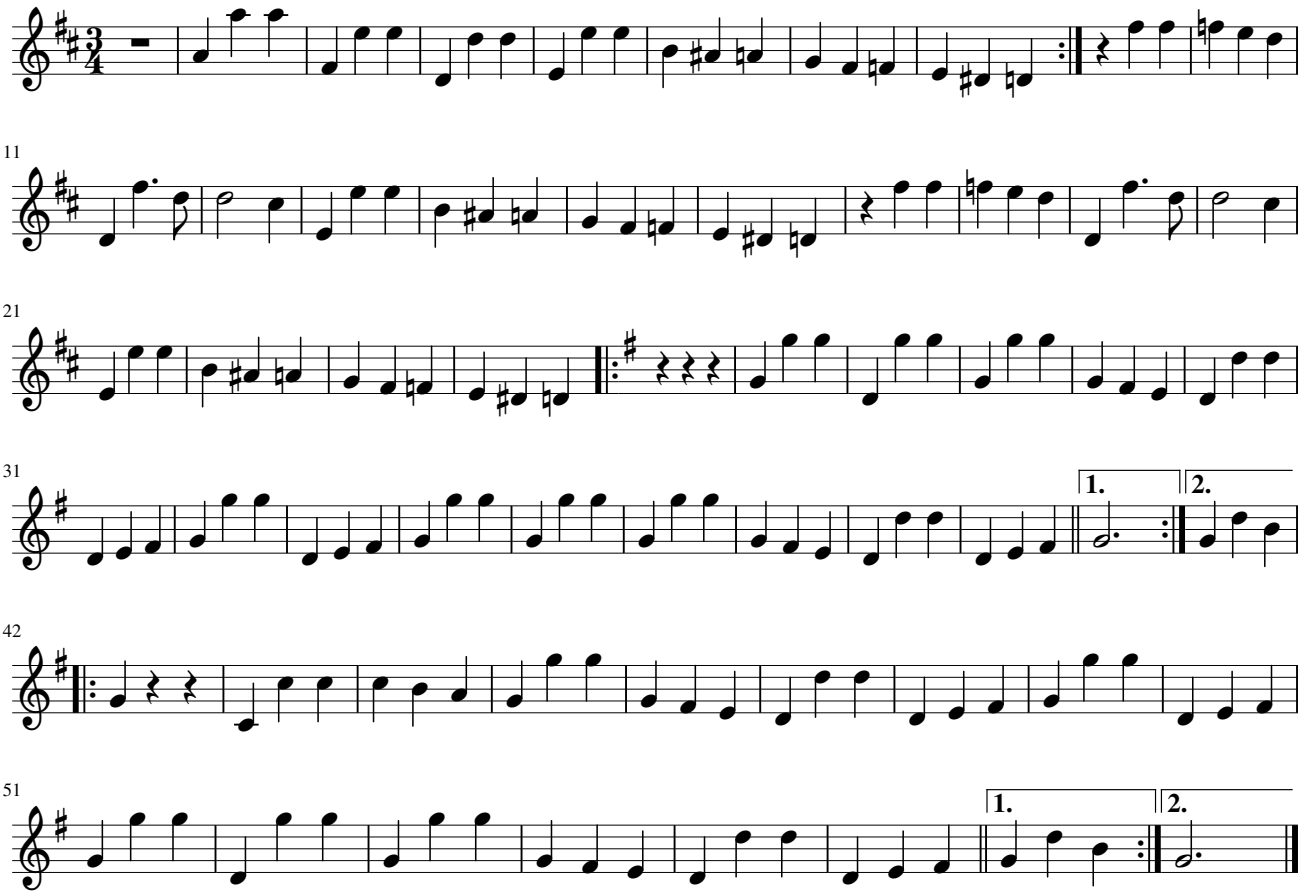
Armn: Joseba Tobes Etxabarri