Txistu 2

76.ko arin-arina
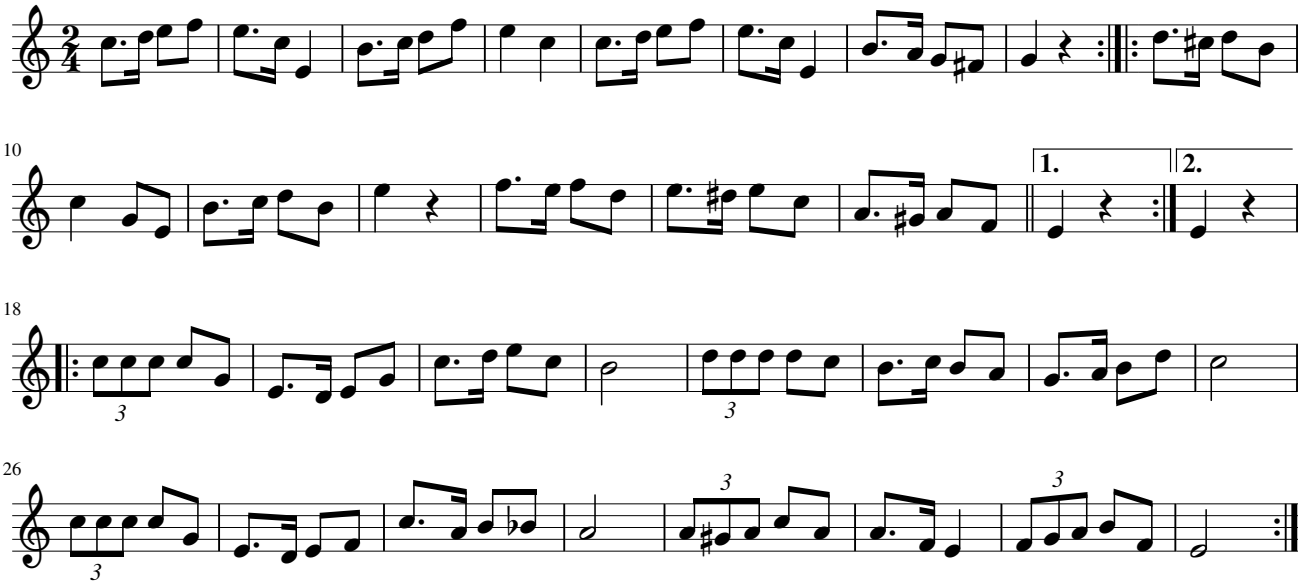
Bonifazio Laskurain Olano