Txistu 2

Fandango 588
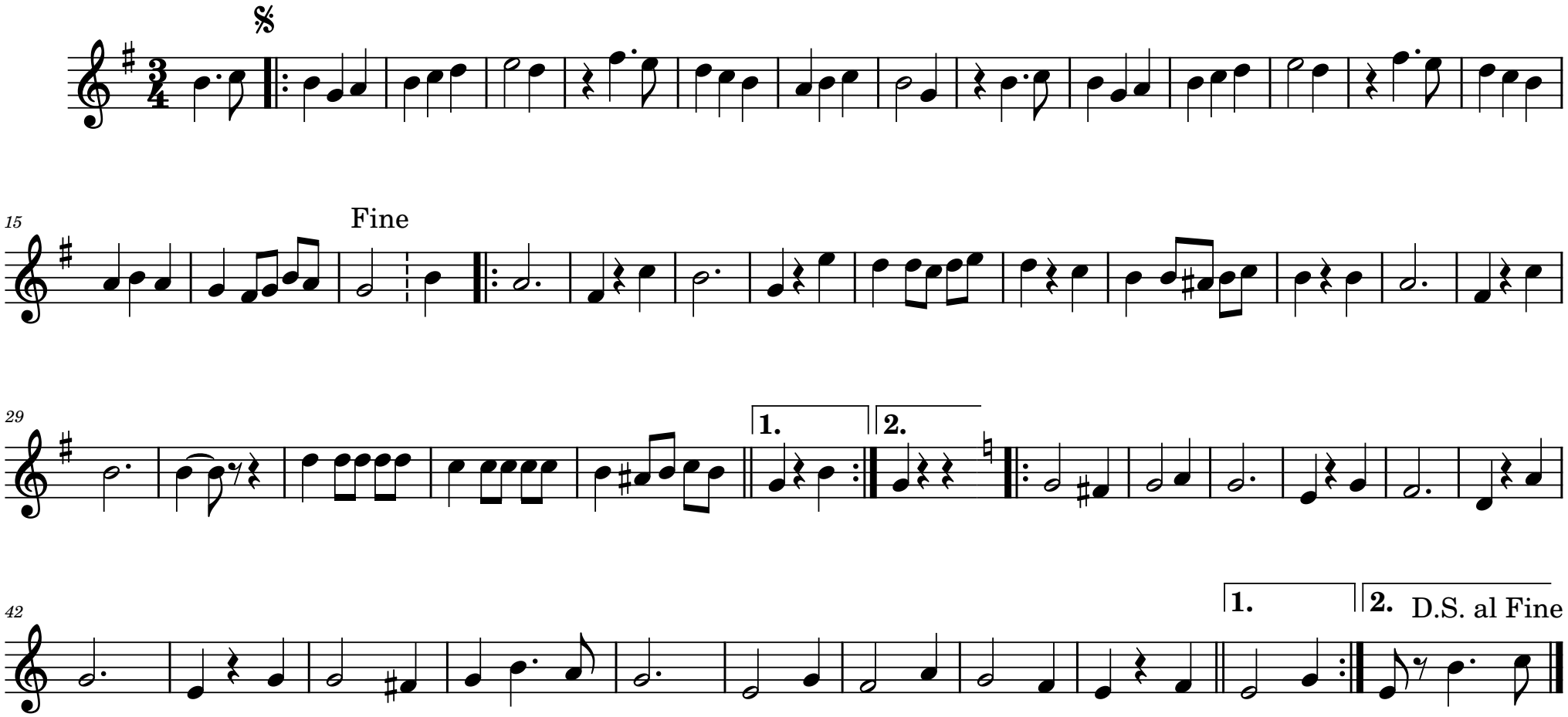
Demetrio Iriarte