Silbote

Guk Euskaraz
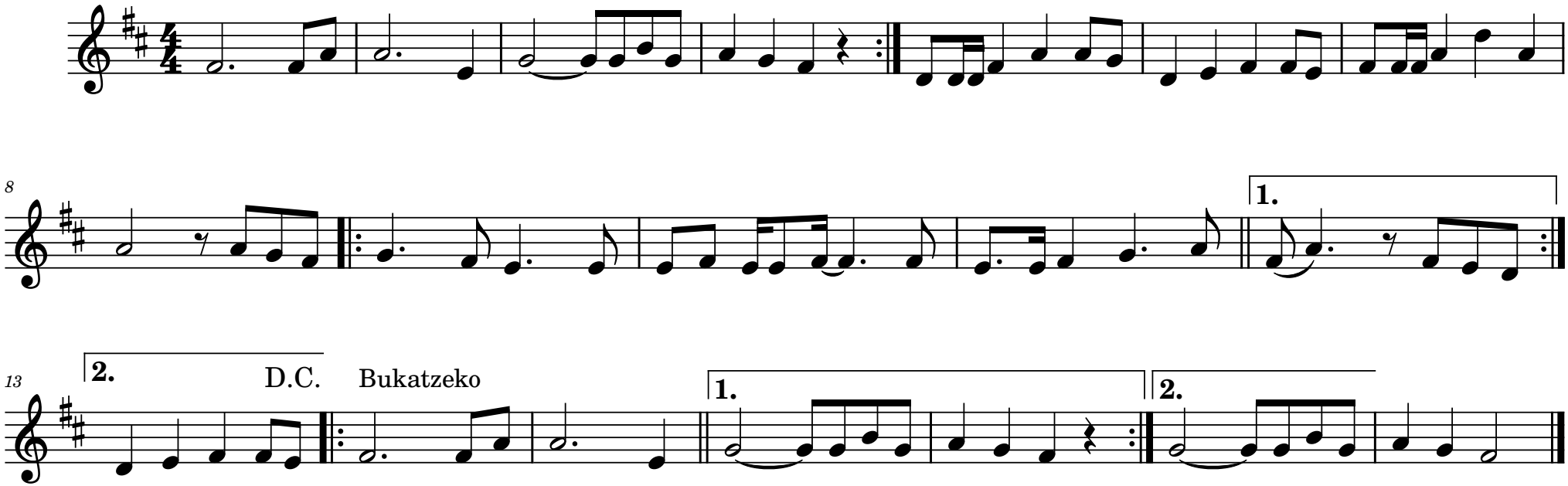
Urko - Mol: Julio Vidorreta Zubeldia