Silbote

Ipurdi Dantza

Baztango Dantzak
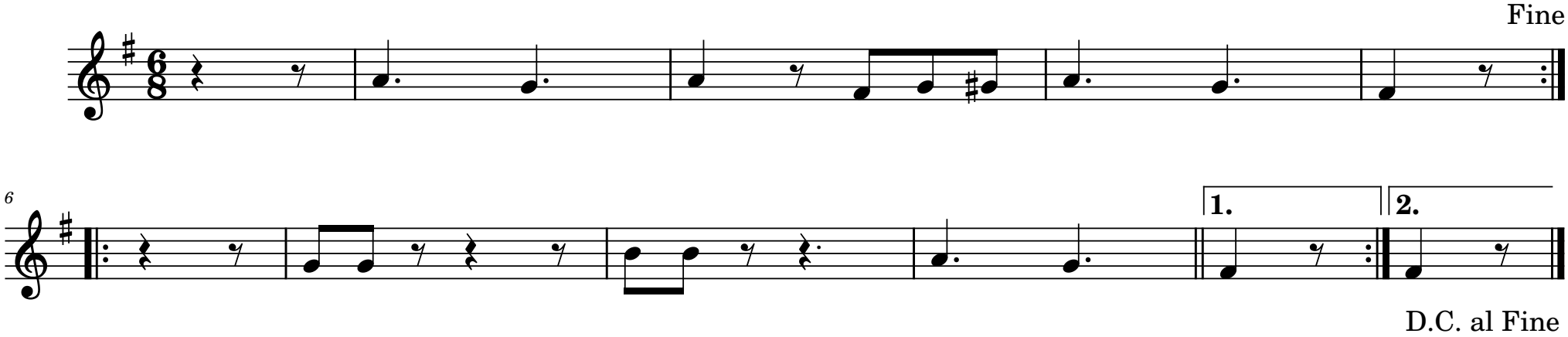
Herrikoia