Txistu 1

Radetzky Martxa
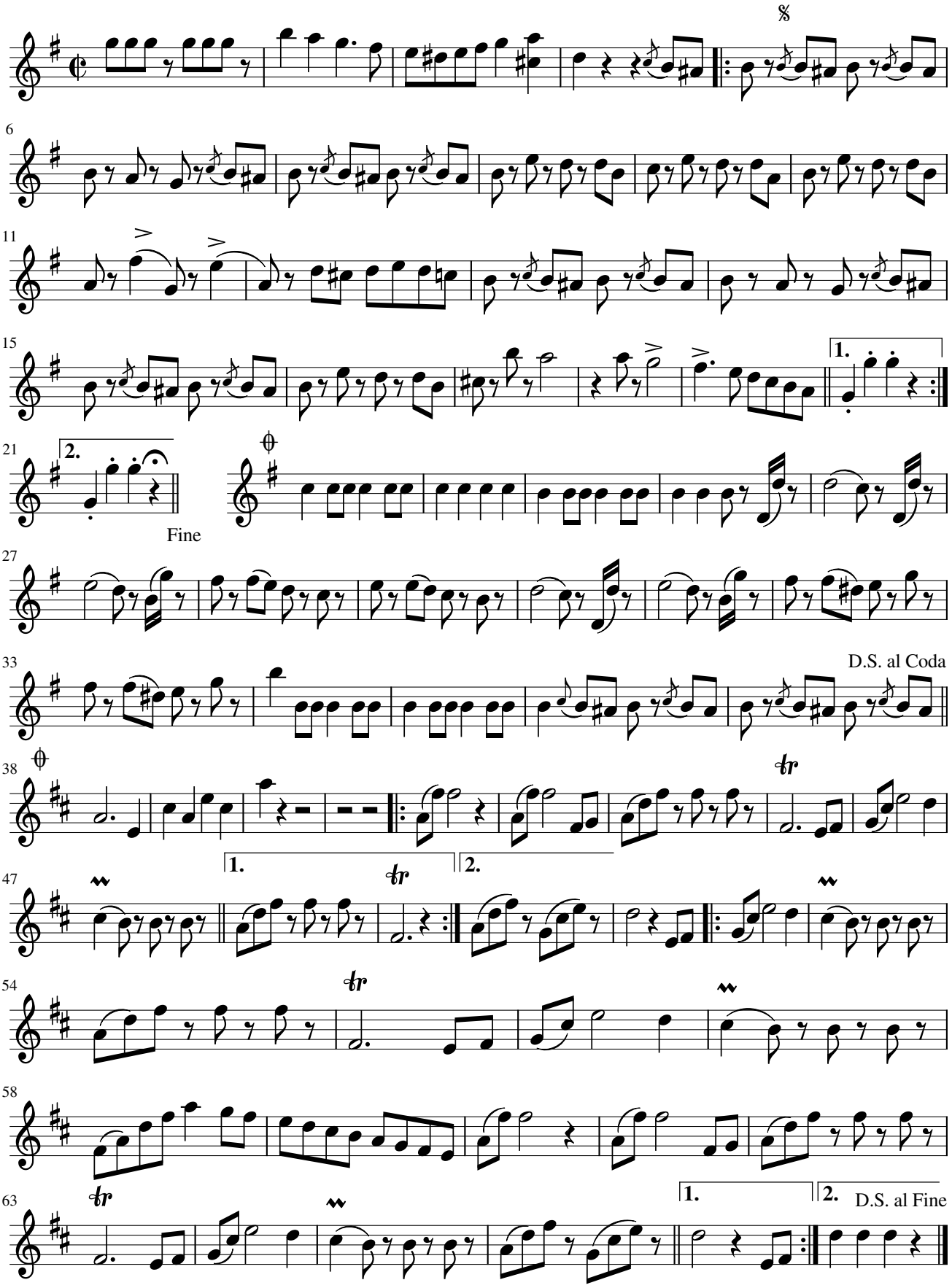
Johann Strauss