Silbote

Inguruko Dantza
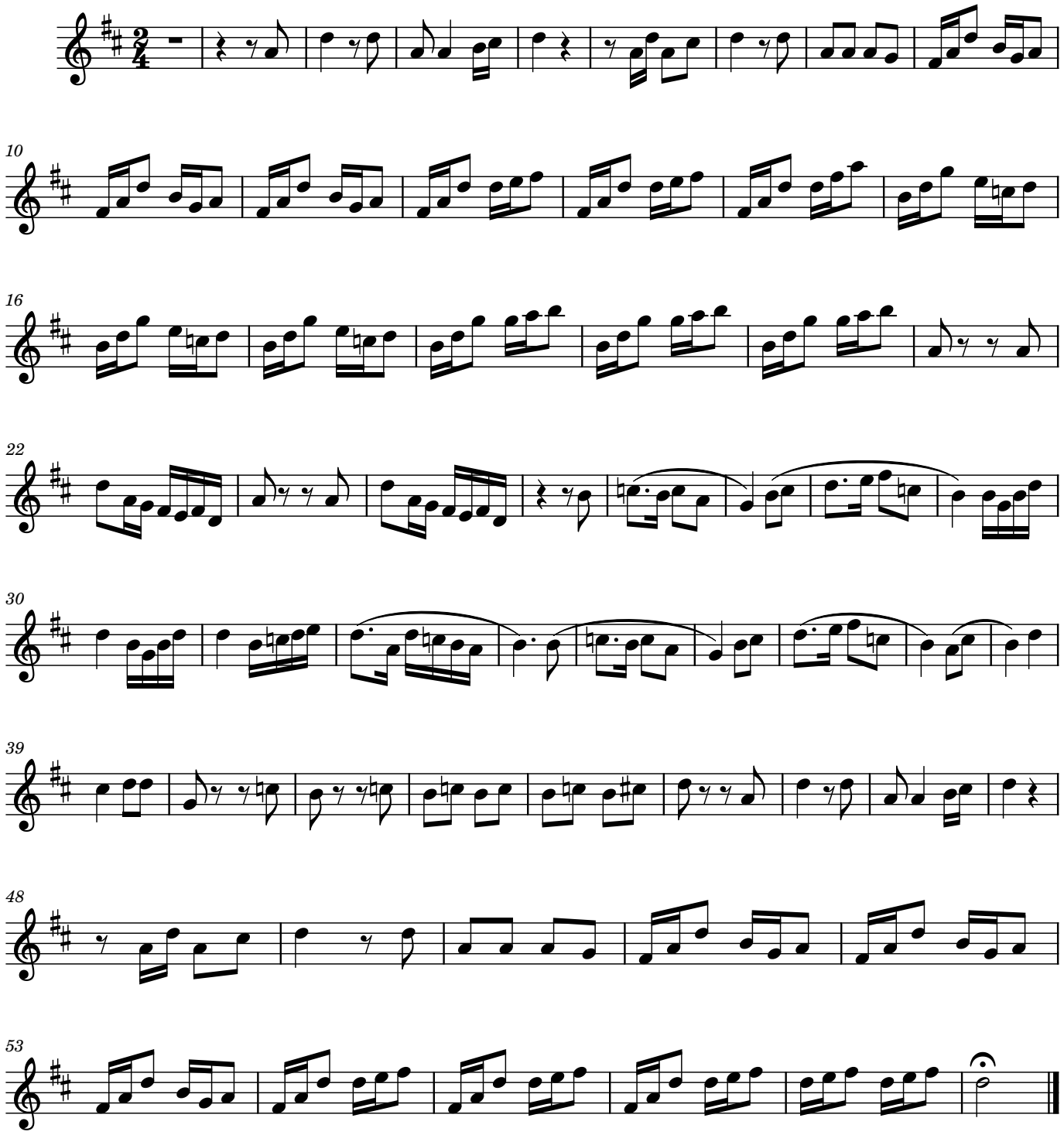
J. Guridi