Silbote

La amapola
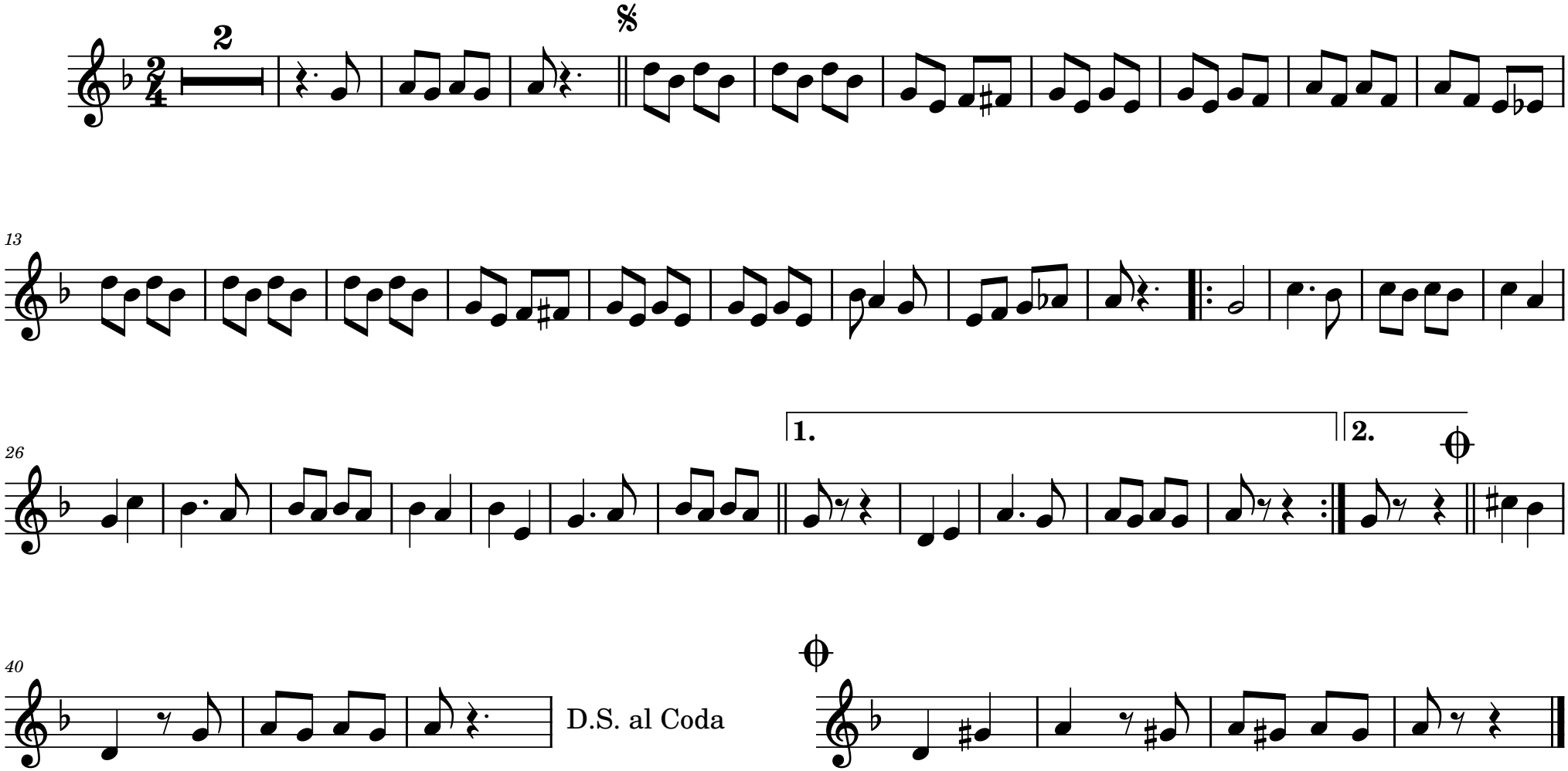
Herrikoia