Txistu 2

ERREBERENTZIA
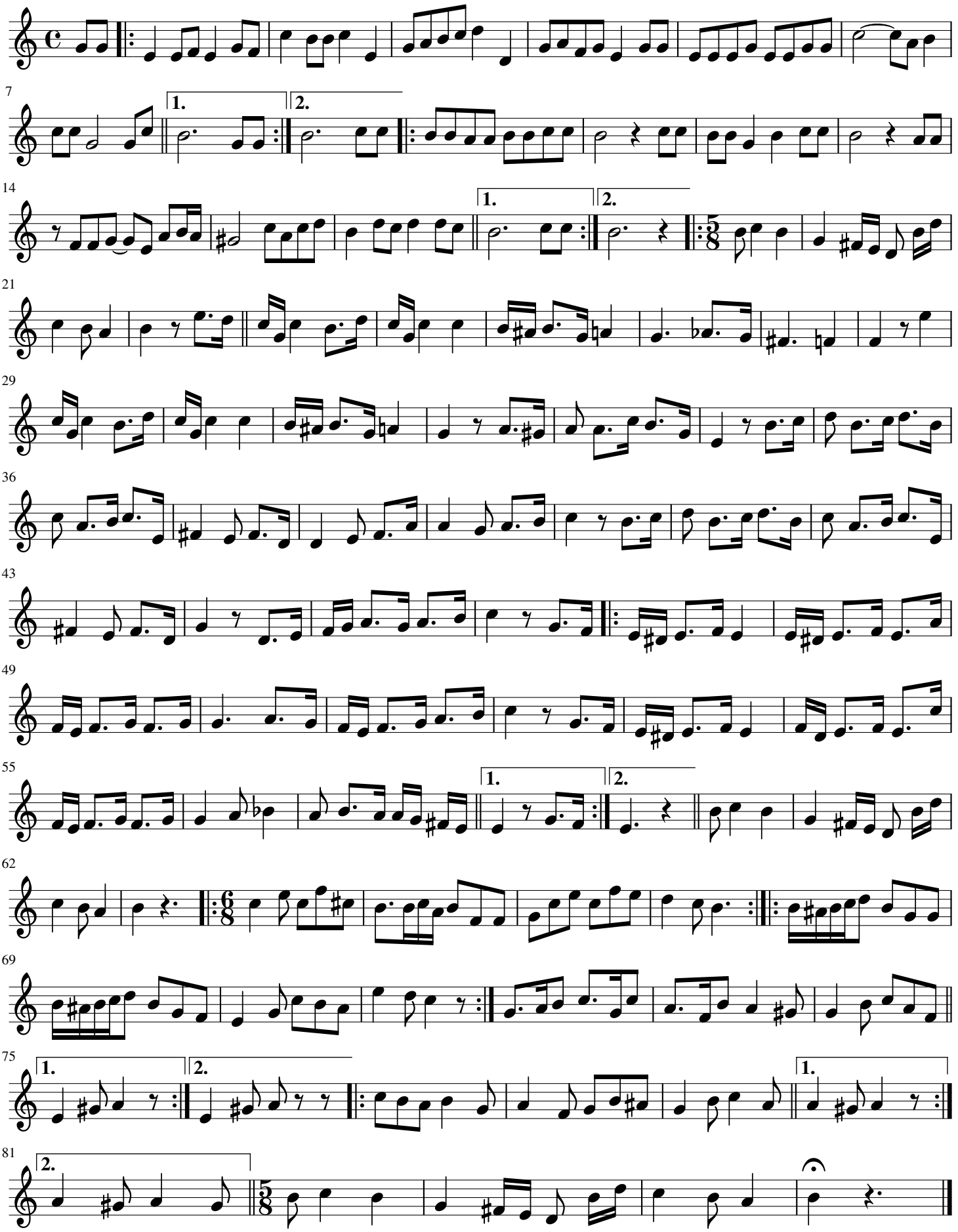
Herrikoia