Silbote

En el portal

Para el día de reyes
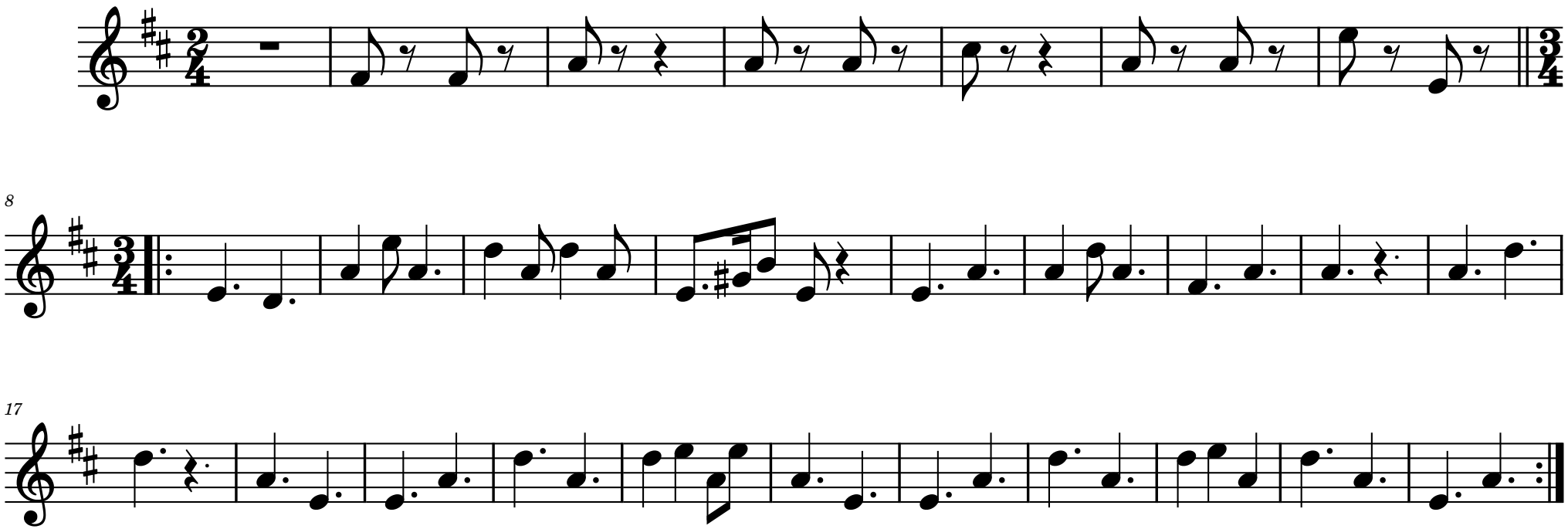
Mariano Contreras
Mold: tfe