Silbote

Festa Berpera
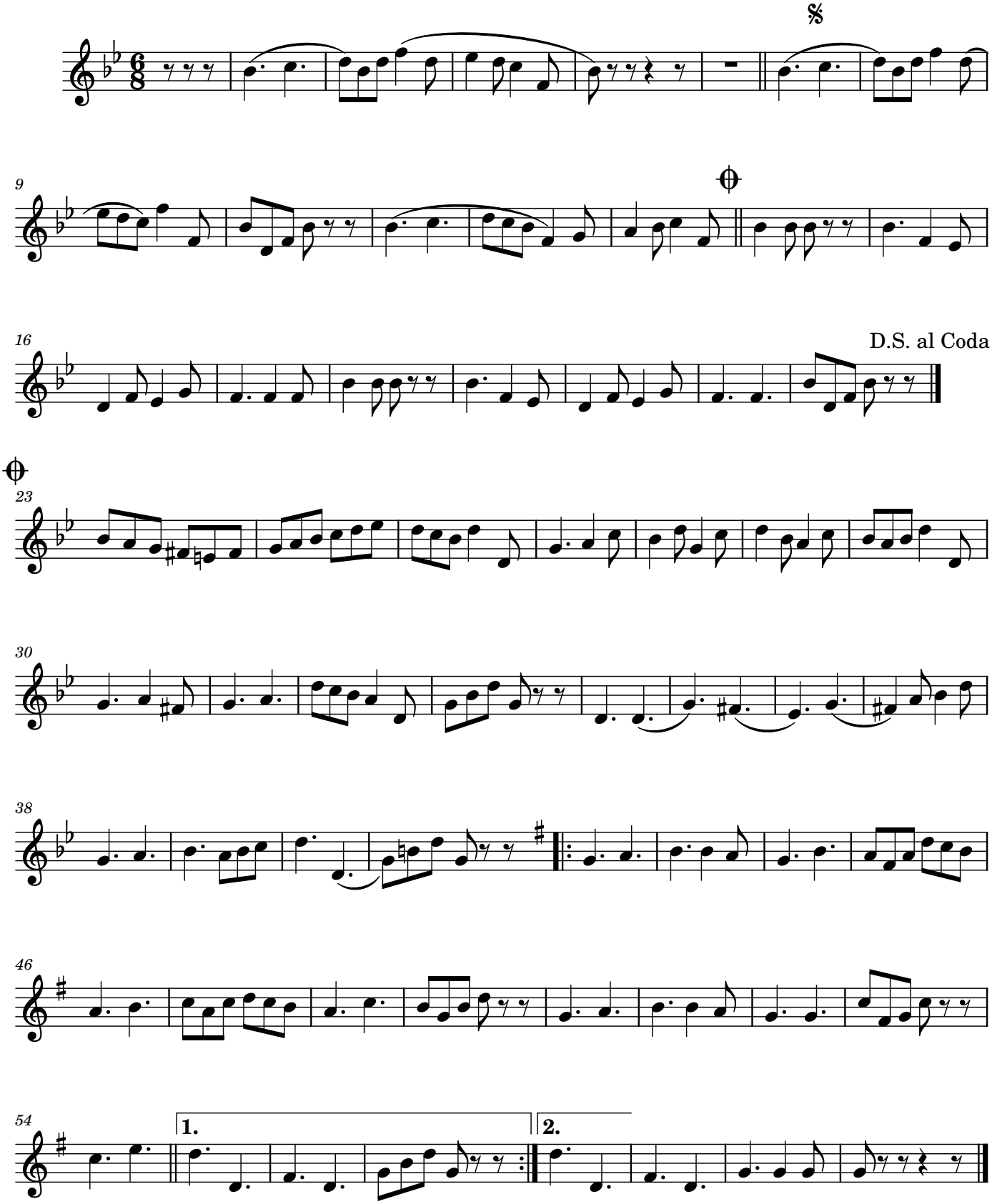
Julián Lavilla