Silbote

Nire aita ibiltaria Izan zen

Mein vater war ein wandersmann
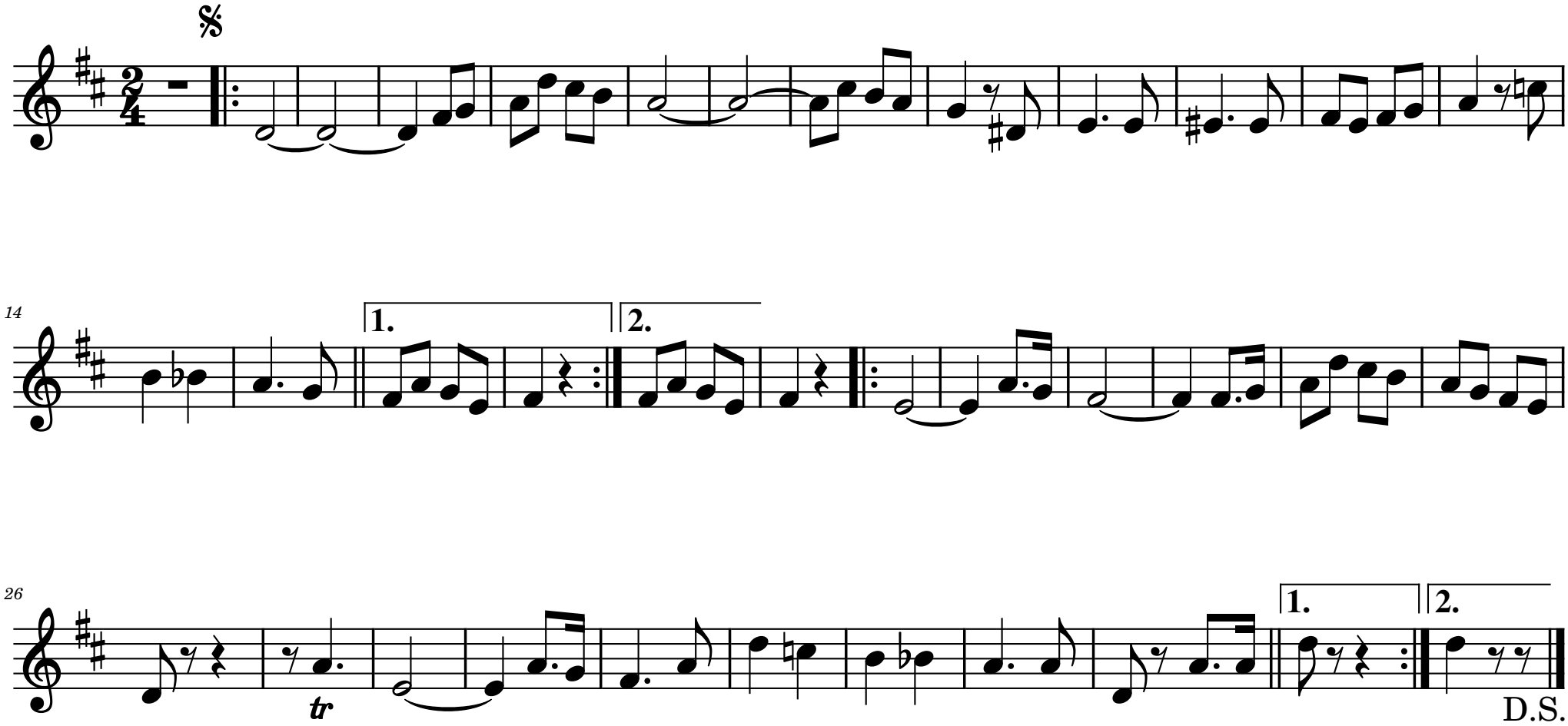
Friedrich-Wilhelm Möller
Mold: Joseba Betanzos Larruzea