Silbote

Busturialdeko Txistulari elkartea
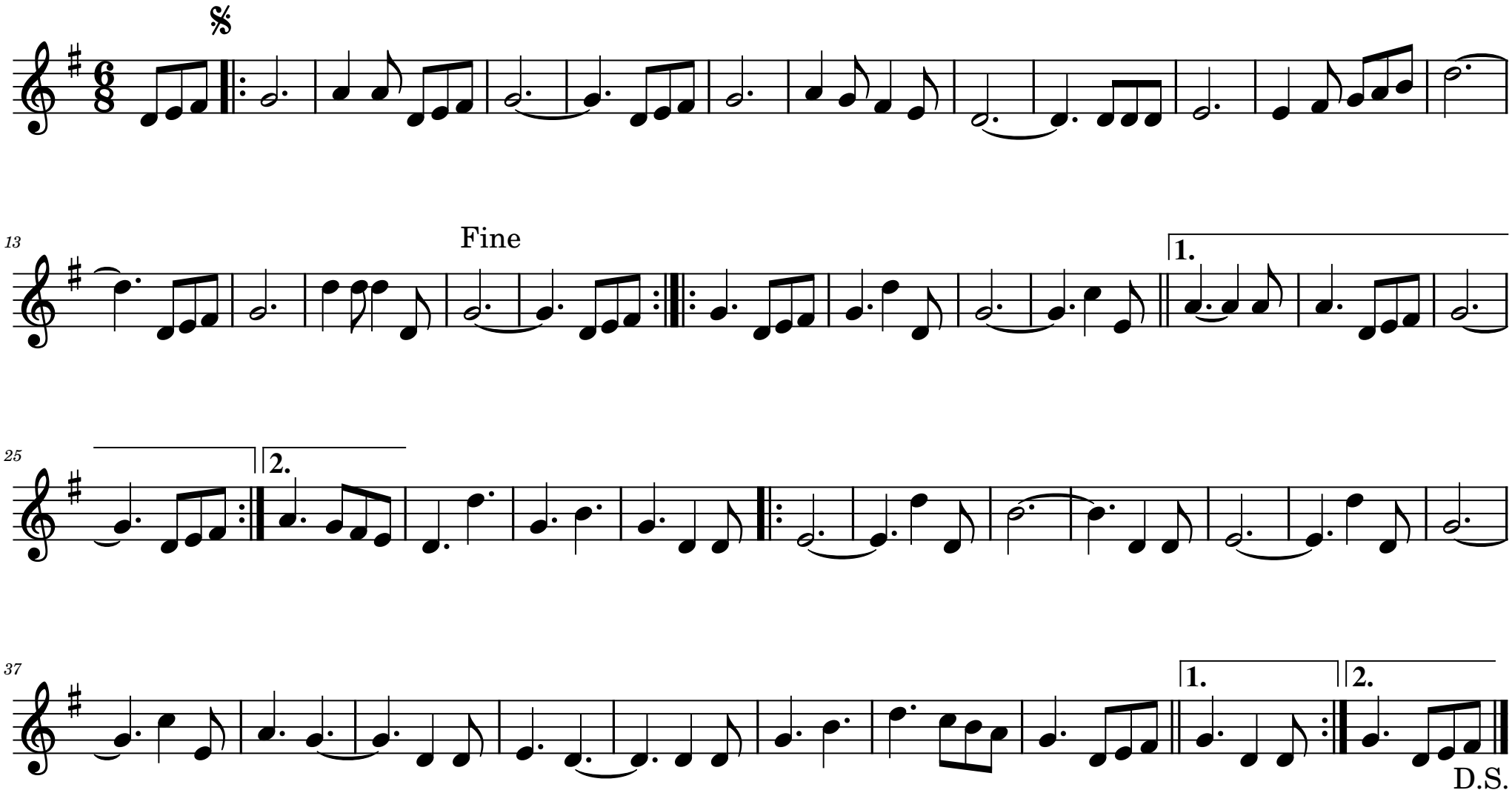
Jon Ibarra