Silbote

# Txistulari eta atabalari
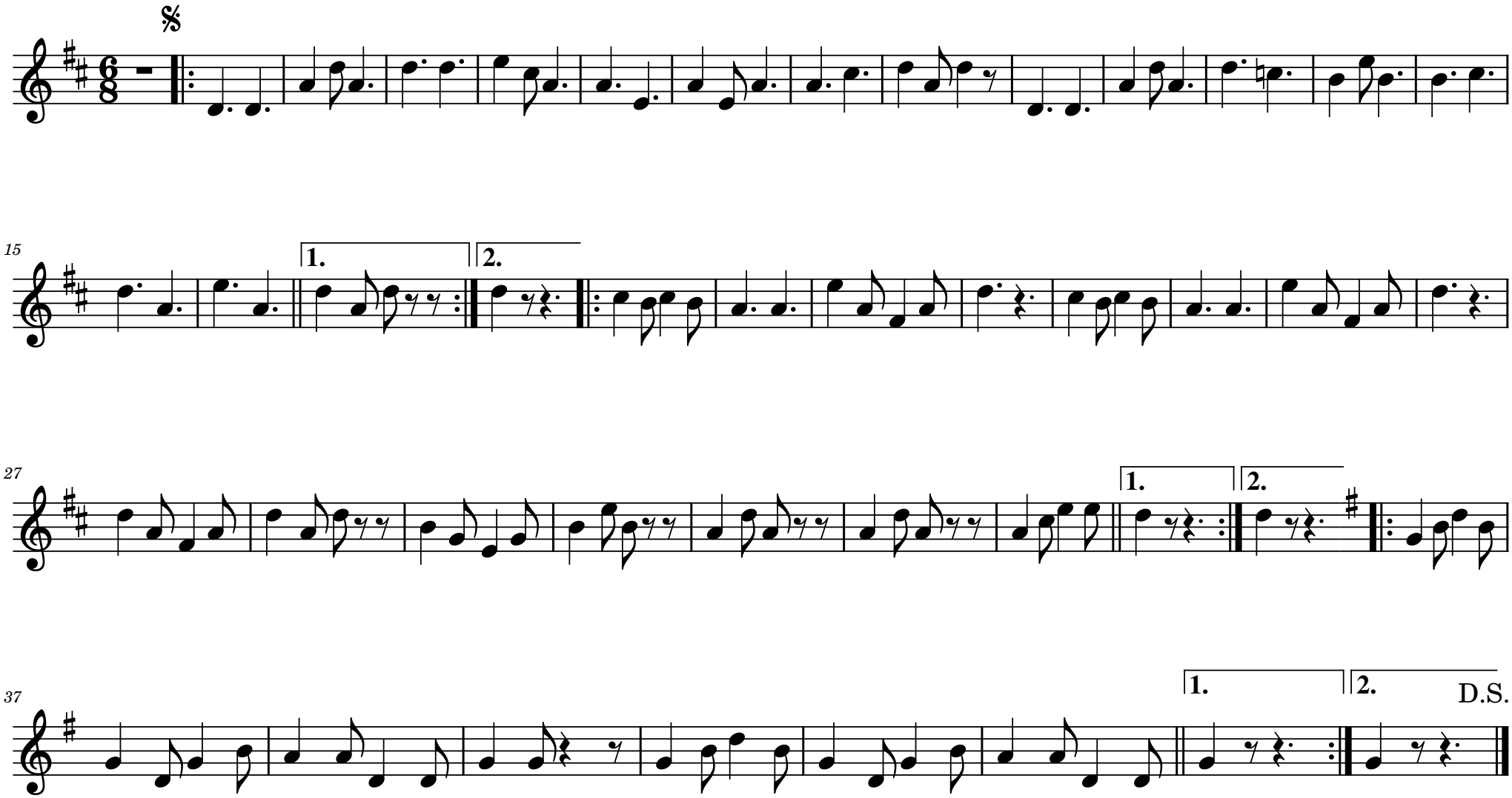
José Maria Bastida "Txapi"