Silbote

Txotis
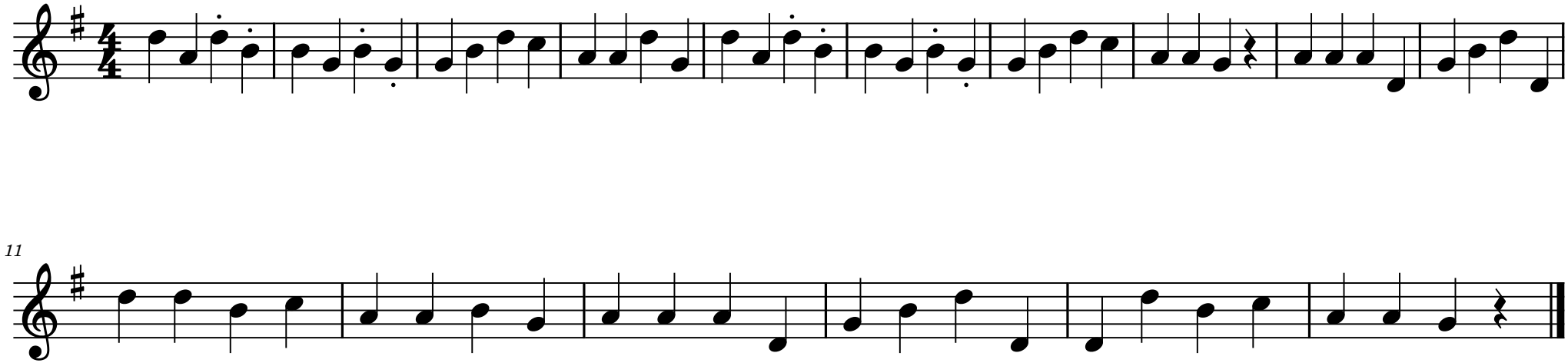
herrikoia