Txistu 2

Zortzinango

Herrikoia

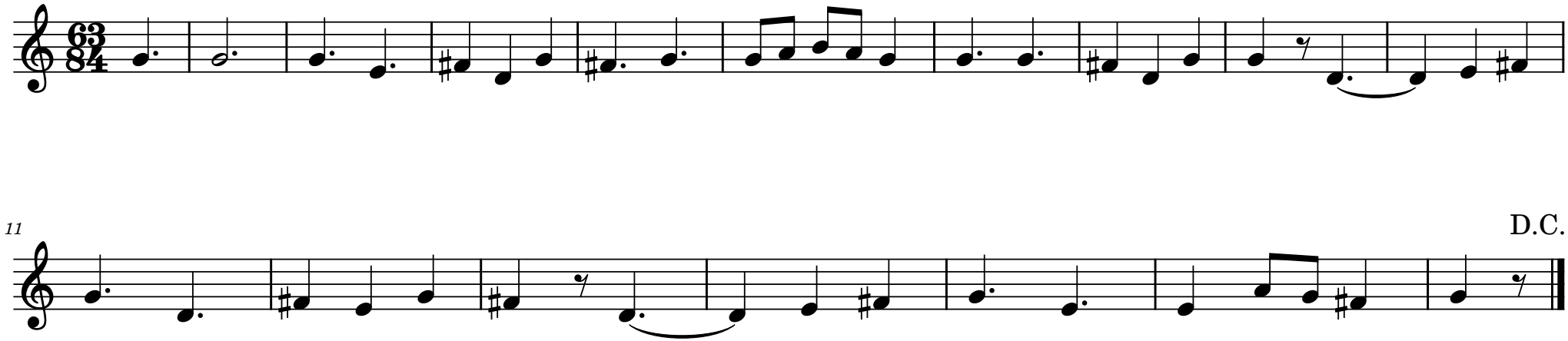

11

D.C.