Silbote

Makil joku
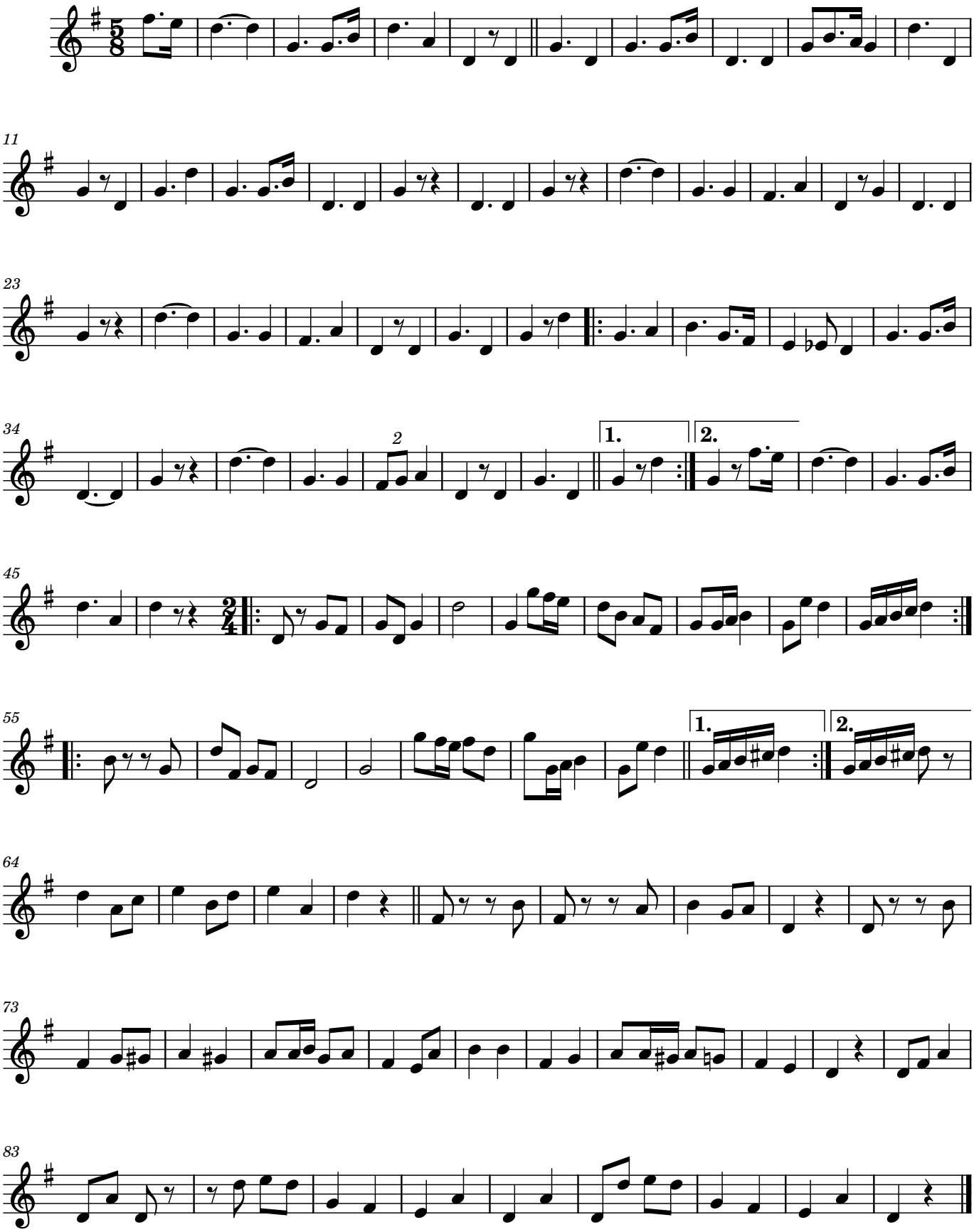
Herrikoia