Silbotea

Uratz-alde
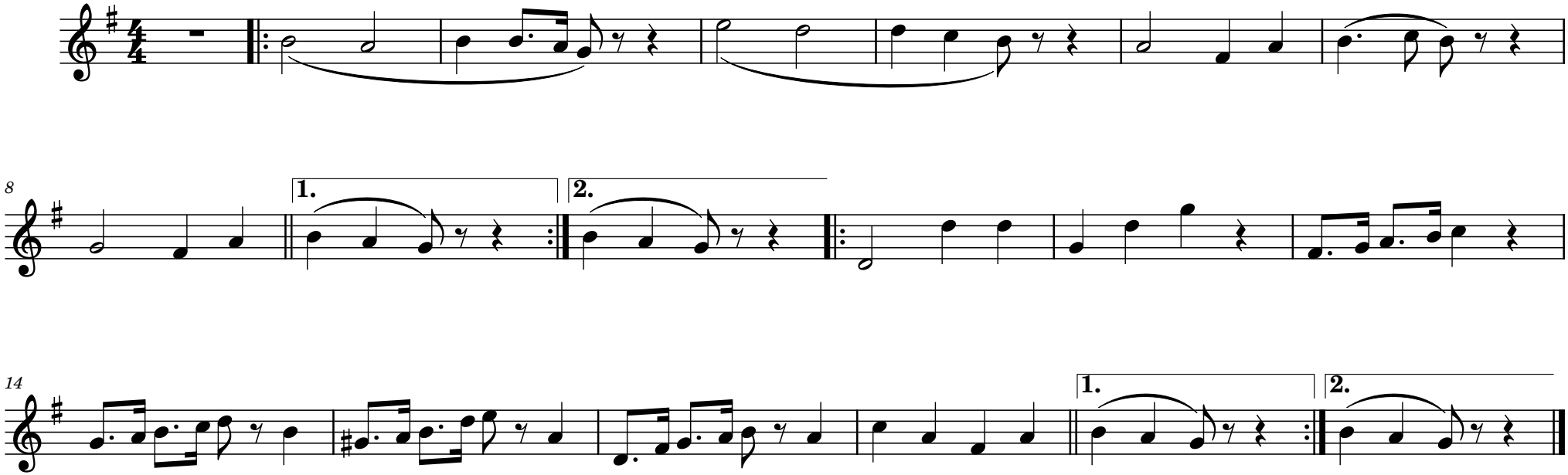
Demetrio Iriarte