

LA BARACALDESITA

Jaime Teixidor
Mold.: Fernando Aurrekoetxea

9 **Meno mosso**

18

15 **rit.**

48 **Lento**
f

56

64

70

76 **Fandango**

85

94

102

111

119

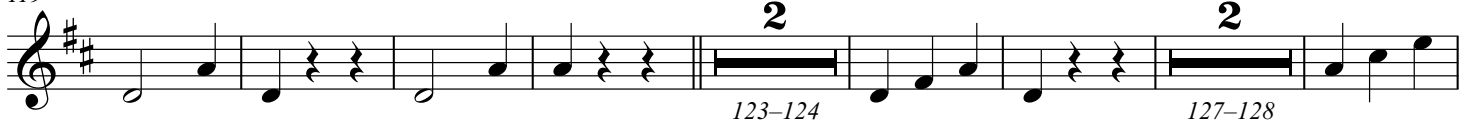

130

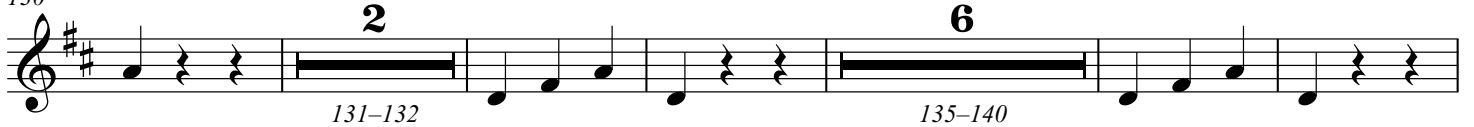

157

163

