1. Txistua

Zorionak Amaia!!!

Polka
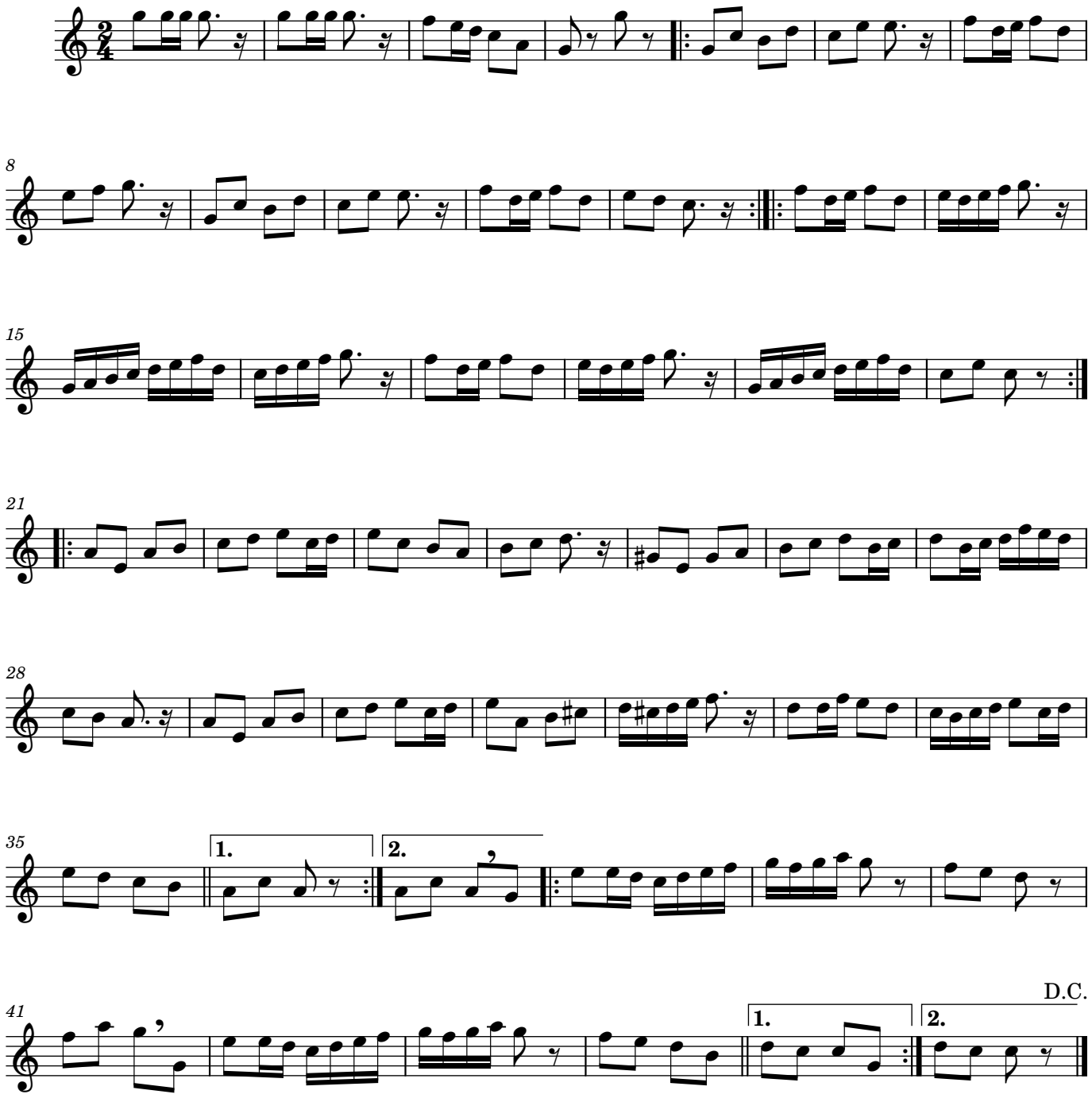
José María Bastida "Txapi"