Silbotea

Intxurre

Arin-arin
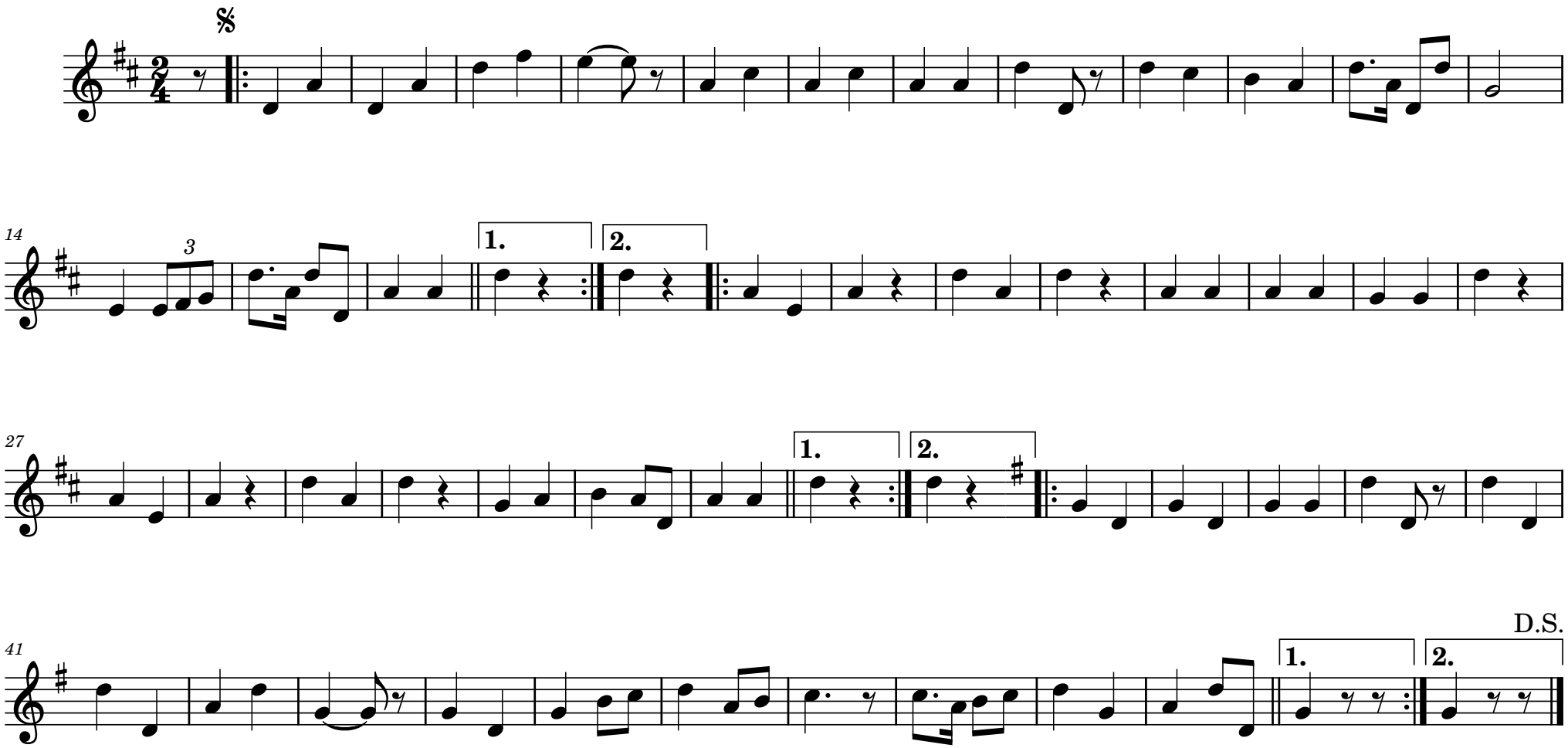
Jerman Intxausti