Silbotea

Udazkenean

Orripekoa
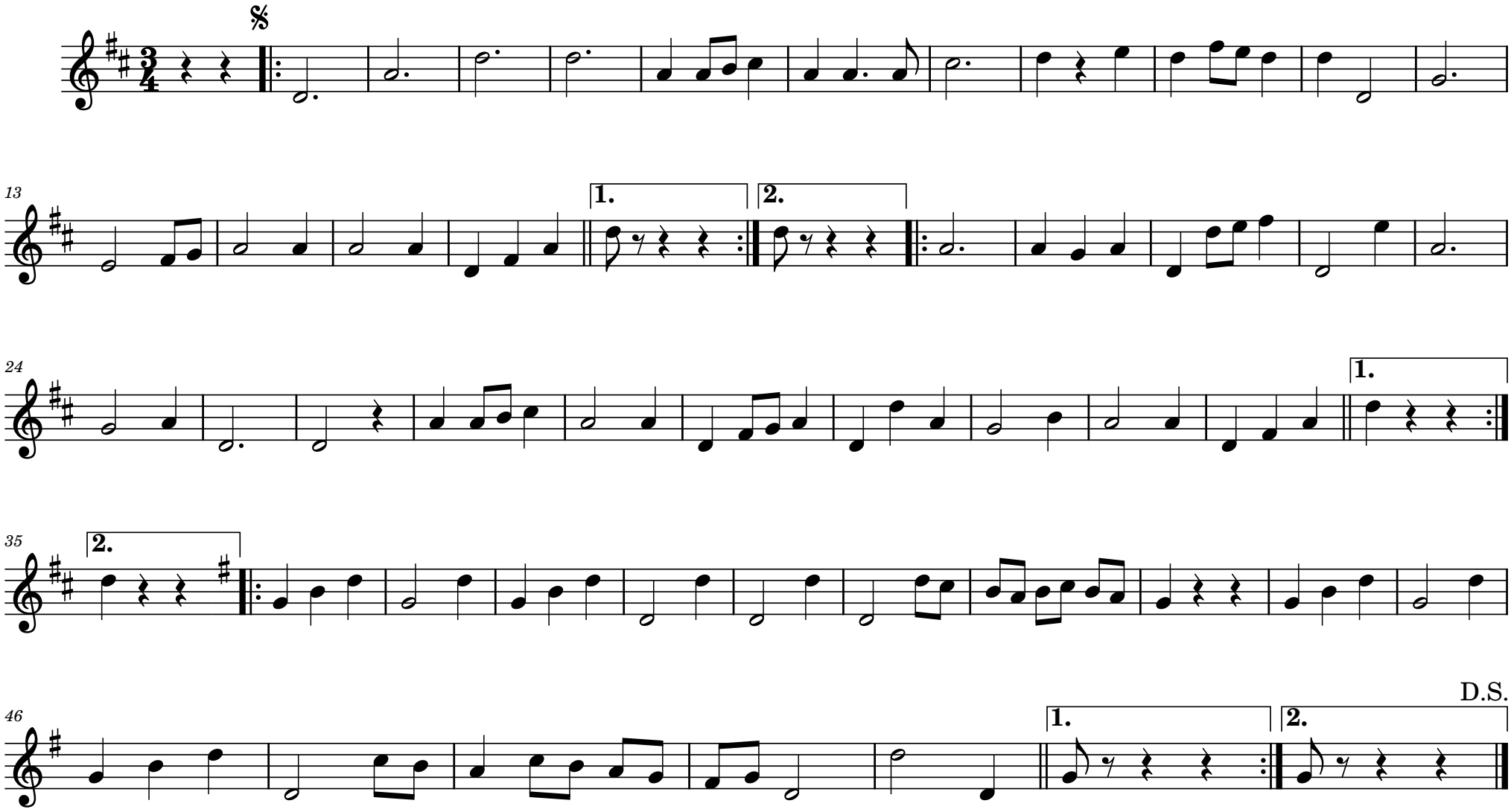
Jerman Intxausti