Silbotea

Igeldo

Arin-arina
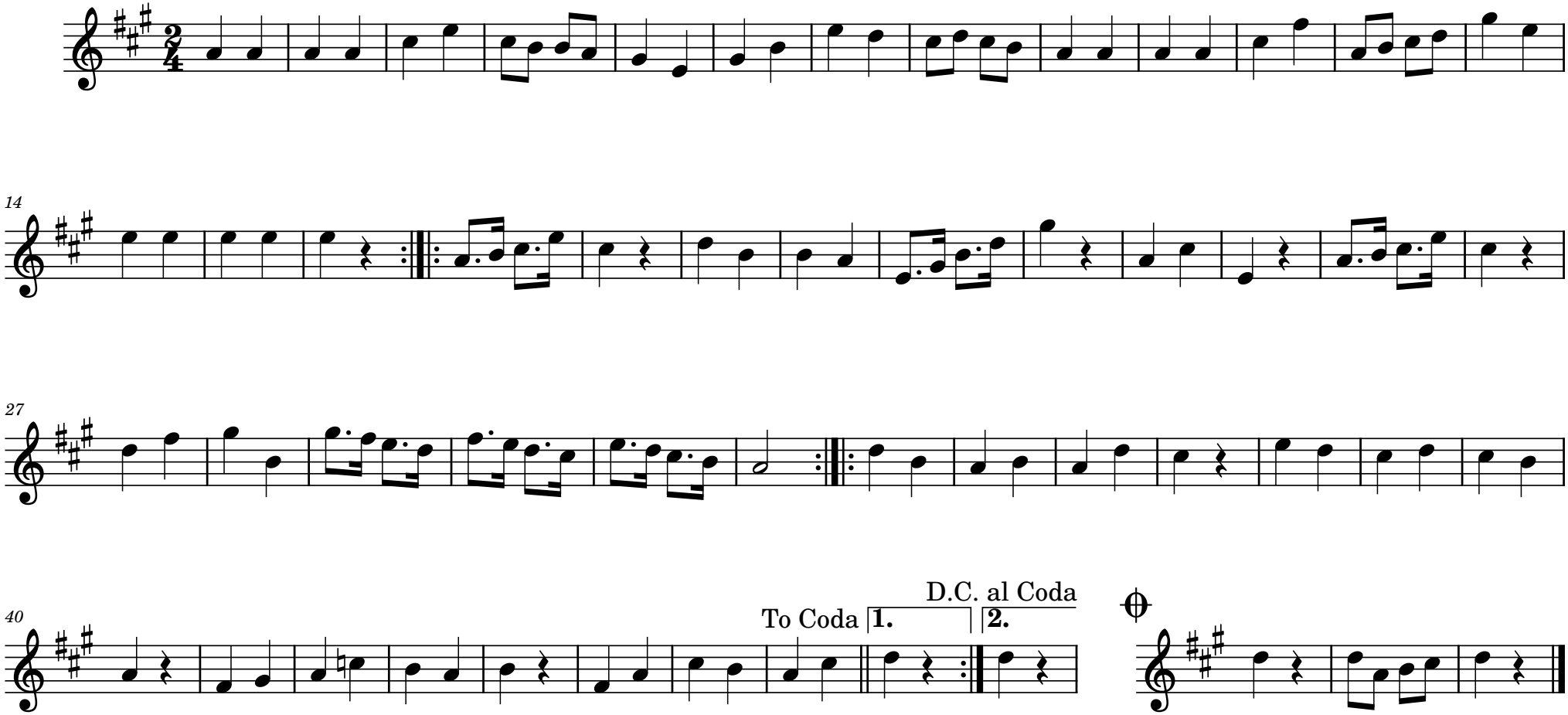
Iñaki Aizpurua González