Silbotea

Leitzako Ingurutxoa

5 - Soka
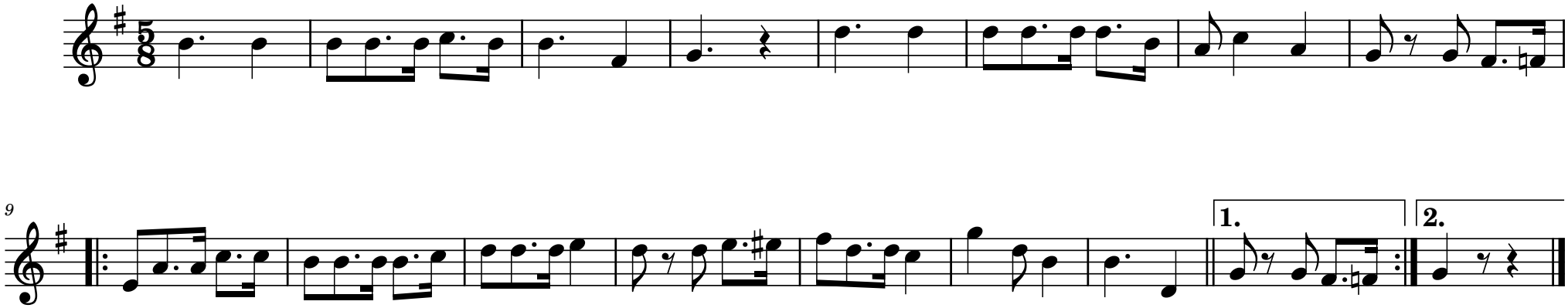
Herrikoia