Silbotea

Leitzako Ingurutxoa

6 - Soka
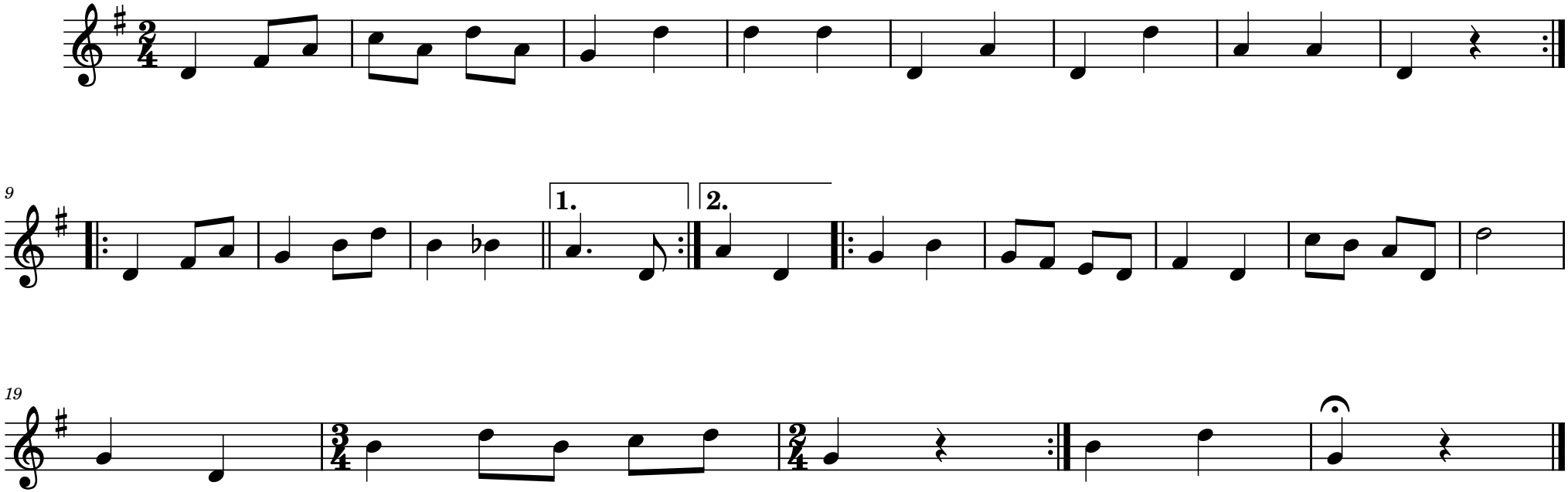
Herrikoia