Silbotea

Brokel Dantza
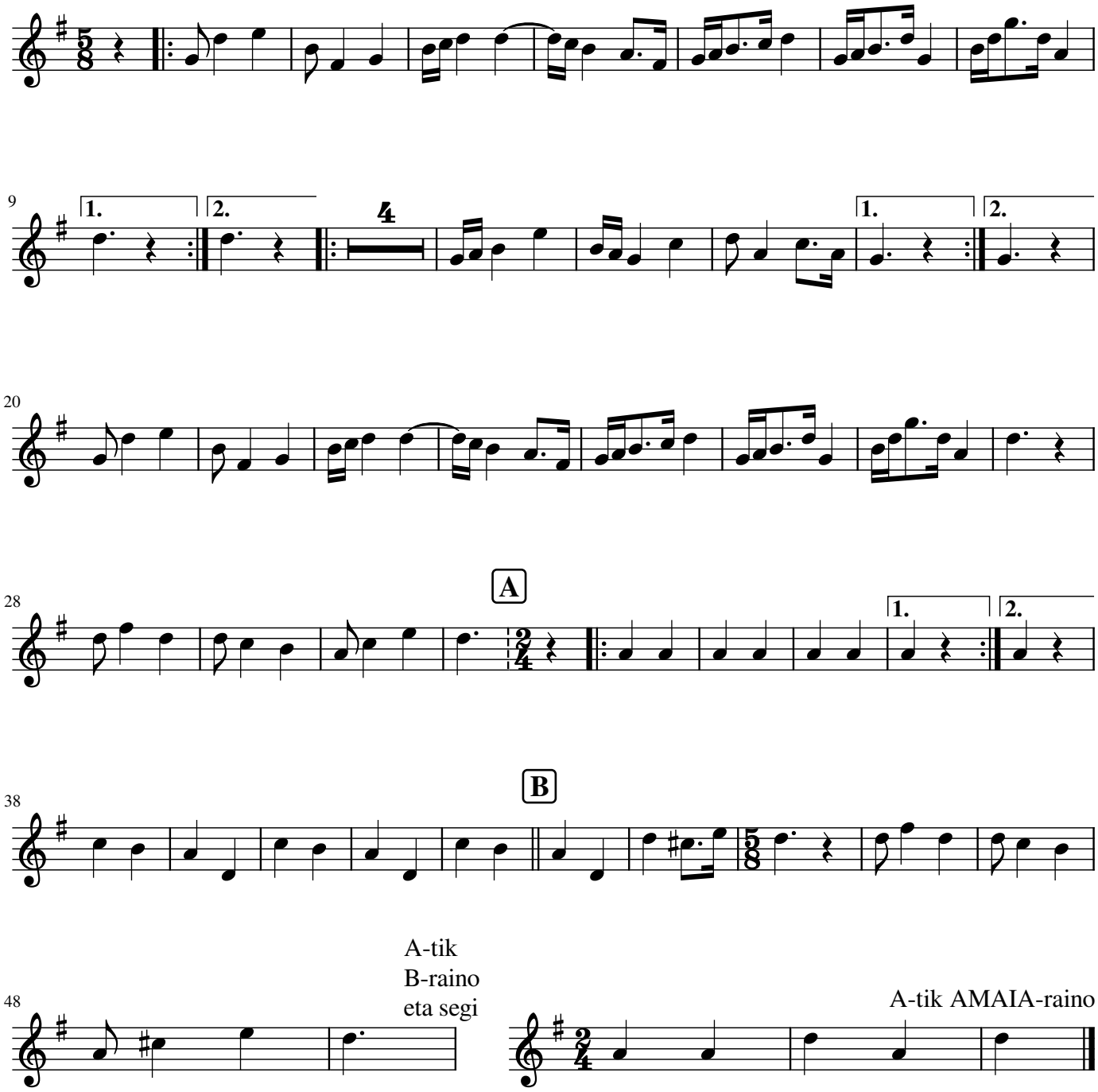
Herrikoia