2. Txistua

22. Fandangoa
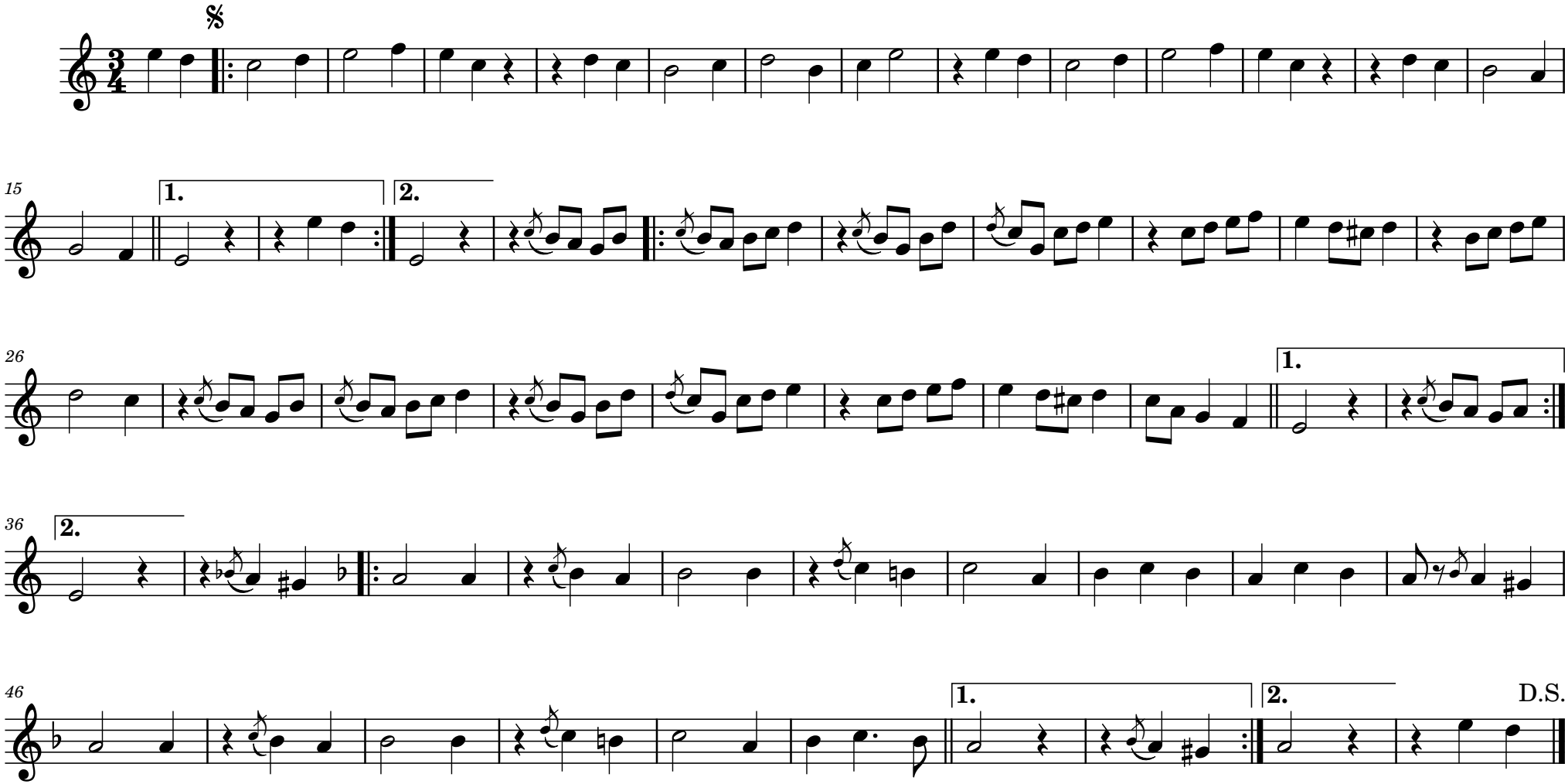
B. Laskurain