2. Txistua

24. Fandangoa
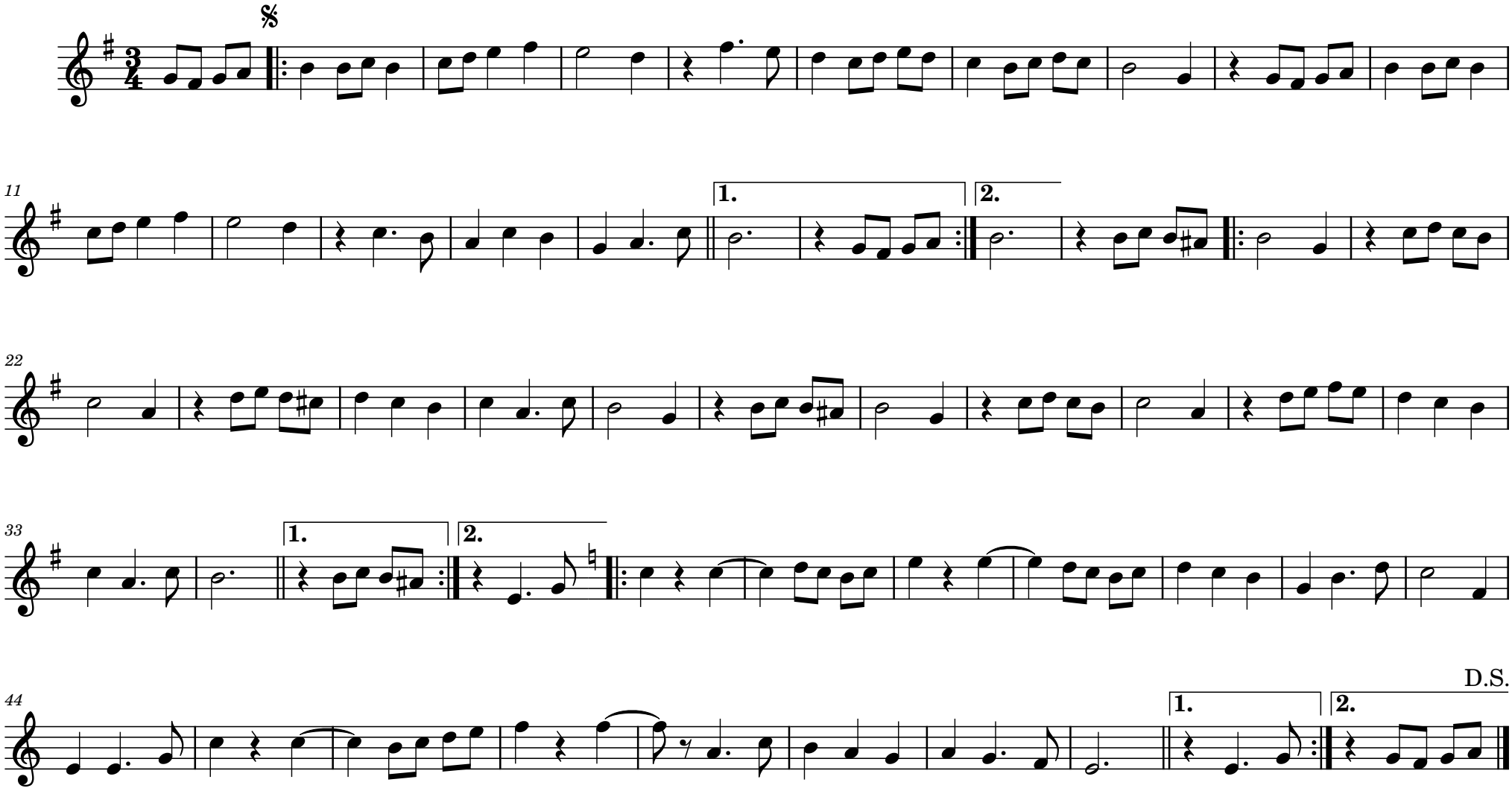
B. Laskurain